

EDUCATIONAL SPECIFICATION

PLUMOSA ELEMENTARY

Modernization

Grades K – 5

Existing Student Stations: 137

New Initial Student Stations: 533

Total Student Stations: 670

FISH Capacity: 670

Core Facilities: 960

Fine Arts Student Stations: 116

Future Student Stations: 286

Total Student Stations: 1072

FISH Capacity: 1072



Mr. Bill Graham, Chairman

Monroe Benaim, M.D., Vice Chairman

Mrs. Paulette Burdick

Mr. Mark Hansen

Mr. Robert J. Kanjian

Dr. Sandra Richmond

Debra Robinson, M.D.

Art Johnson, PhD

Superintendent

January 2007

ADDENDUM

November 9, 2006

Library Media Center – In conjunction with the Department of K-12 Instruction – Materials and Library Media Services and Department of Educational Technology, the section of Library Media Center has been rewritten to clarify the technology needs and locations for the group projects area, circulation desk, small group listening, and the reading room.

TABLE OF CONTENTS

INTRODUCTION	1
PHILOSOPHY AND GOALS.....	2
FACILITY LIST BY AREAS (Exhibit A).....	6
GENERAL CONSIDERATIONS	12
PROTOTYPE CLASSROOM.....	18
MULTI-MEDIA CABINET	20
GENERAL SECURITY CONSIDERATIONS.....	21
SITE DEVELOPMENT.....	23
TRAFFIC CONTROL	24
ELEMENTARY PROGRAM DESCRIPTION.....	25
ADMINISTRATIVE / STUDENT SERVICES/GUIDANCE	27
PROTOTYPE CLINIC	36
ART.....	37
CLASSROOMS	
KINDERGARTEN	43
PRIMARY	49
INTERMEDIATE.....	54
SKILLS DEVELOPMENT LABORATORY	59
CUSTODIAL.....	65
EXCEPTIONAL STUDENT EDUCATION.....	71
FOOD SERVICES/MULTIPURPOSE	79
LIBRARY MEDIA CENTER	84

TABLE OF CONTENTS

MUSIC.....98

PHYSICAL EDUCATION.....103

RESOURCE ROOM.....109

RESTROOMS.....114

STAGE/SUPPORT115

TEACHER PLANNING-120

FINE ARTS - ART124

FINE ARTS - MUSIC131

FINE ARTS - DANCE139

FINE ARTS - THEATER.....143

FINE ARTS - COMMUNICATION149

FACILITY SPACE SUMMARY (Exhibit B)154

Note: NSF throughout document refers to Net Square Feet.

INTRODUCTION

These Educational Specifications are intended for use as a planning guide by architects and others responsible for developing physical facilities in Palm Beach County. The general concept embodied in the specifications is to provide general and adequate details for proposed spaces while leaving ample flexibility for creativity and options in design by the architects.

Philosophy and goals of the School Board of Palm Beach County are provided as general directions for programs in the school district and are followed by a listing of general considerations. The facility list is intended to be a summary of the spaces to be provided, but is sufficiently flexible to accommodate design requirements and compatibility with adjacent space.

Specifications for the various program areas include a common listing of informational categories within each of the areas. Specific information relative to each particular area is included under various headings as follows:

- I. Program Philosophy
- II. Program Goals
- III. Program Activities
- IV. Organizational Nomenclature
- V. Innovations, Experimental Ideas, Other Planned Uses
- VI. Justification for Variance from SREF Requirements
- VII. Program Facilities List
- VIII. Program Furniture and Equipment
- IX. Special Considerations

The graphic representations of space relationships are intended only to establish adjacencies and not to set design. Spaces shall be arranged for the various program areas in a configuration compatible with traffic control, site needs and the following considerations:

- 1. Facilities shall be as functional as possible; that is, they shall be organized in a manner responsive to educational programming requirements in an orderly, economical way.
- 2. Facilities shall be as responsive as possible to long term maintenance goals. The architect shall endeavor to produce a product with the lowest possible life cycle cost.
- 3. Facilities shall be as vandal-resistant as is possible within realistic budget constraints.
- 4. Facilities shall be as aesthetically pleasing as possible, considering neighborhood, shape, materials, colors, etc.
- 5. Facilities shall be designed to provide adequate student movement (circulation) without unnecessary waste.
- 6. Facilities shall be designed to facilitate the inclusion of students with disabilities.

Special attention is directed to planning for community utilization of the plant and campus, maximum energy conservation and capital budget restraints.

PHILOSOPHY AND GOALS

I. PROGRAM PHILOSOPHY

The Board's philosophy is to provide an educational system which is instructionally sound and environmentally stimulating enough to attract and maintain high-quality professional, technical and administrative employees. This system is designed to earn the respect of the Palm Beach County community, the state and the nation.

The Board believes that successful implementation of its philosophy is highly dependent upon a positive, active, working partnership which includes the Board, administrators, teachers, staff, students, parents, community, business and industry. For this reason the support requirements for elementary specifications were developed by a participatory process involving committees of educators, the Department of Elementary Education, and various departments of the School District of Palm Beach County.

II. PROGRAM GOALS

A. Student Goals - Students shall acquire, to the extent of their individual physical, mental and emotional capacities, a mastery of the basic skills required in the curriculum. Address the Goal 3 Standards, the Florida Sunshine State Standards, benchmarks and grade level expectations, Achievement for All, Key Results and District Goals in the Program Philosophy description.

1. **Communication and Learning Skills** - All students shall be provided an opportunity to do the following:
 - a. Develop and apply basic skills in reading, writing, speaking, viewing and listening.
 - b. Gain a general education in broader fields of language arts, social studies, science, mathematics, humanities and vocational education.
 - c. Develop a desire for learning.
 - d. Develop a capacity for self-evaluation and self-direction.
 - e. Examine, analyze, evaluate and utilize various kinds of information.
2. **Human Relations** - All students shall be provided an opportunity to do the following:
 - a. Develop a pride of accomplishment and a feeling of self-worth.
 - b. Learn to respect and get along with people.

3. **Citizenship Education** - All students shall be provided an opportunity to do the following:
 - a. Develop good character and self-respect.
 - b. Be responsible citizens.
 - c. Participate in democratic experiences and processes.
4. **Career Education** - All students shall be provided an opportunity to do the following:
 - a. Develop a positive attitude toward work.
 - b. Develop respect for the dignity of all occupations.
 - c. Acquire information needed for making appropriate job selections.
 - d. Develop the ability to use information as it relates to a particular vocation.
5. **Home and Family Relationships** - All students shall be provided an opportunity to do the following:
 - a. Develop an appreciation of the family as a social institution and as a basic unit of society.
 - b. Acquire skills and attitudes for management of family resources.
 - c. Acquire and understand the skills of family living.
6. **Mental and Physical Health** - All students shall be provided an opportunity to do the following:
 - a. Develop good health habits and an understanding of the conditions necessary for maintenance of physical and emotional well-being.
 - b. Acquire knowledge of basic psychological and sociological factors affecting human behavior and mental health.
 - c. Develop competence for adjusting to changes.
 - d. Recognize and work to solve environmental health problems.

7. **Aesthetic and Cultural Appreciation** - All students shall be provided an opportunity to do the following:
 - a. Develop an understanding and appreciation of human achievement in natural sciences, social sciences, humanities and the arts.
 - b. Broaden interests and prepare for productive use of leisure time.
 - c. Develop skills and creative abilities for self-expression.
8. **Inclusive Education** - All students shall be provided with the following:
 - a. Appropriate educational services in the least restrictive environment which will enable them to have full equality of opportunity.
 - b. Opportunities to interact academically and socially with students with various abilities and disabilities.
 - c. Opportunities to celebrate their differences and unique talents, and.
 - d. Access to facilities designed to accommodate their exceptionalities.

B. Management Goals

1. **General Management** - The school district shall refine, implement and utilize management practices which will provide the following:
 - a. Planning and evaluation programs which will ensure accurate and adequate information for decision-making.
 - b. Administrative procedures which ensure that program planning, budgeting and evaluation systems are integrated and cyclical in nature.
 - c. Information services that promote timely acquisition of accurate information regarding district policies, procedures and activities which fulfill the needs of the district and the public.
 - d. Administrative and instructional support for school-based management procedures and techniques.
 - e. System-wide support services for functions, processes and programs.
 - f. Continuing development, refinement, implementation and evaluation of instructional materials, processes and components of the curriculum.

- g. Flexible organizational structure which clearly defines and delineates authority, responsibility and accountability.
- h. Fiscal integrity in budgeting and business affairs.

2. **Personnel Management** - The school district will develop and maintain the following:

- a. Practices and programs to recruit the best qualified personnel for all positions.
- b. Programs to orient all employees properly to their job responsibilities, operation and organization of their units, and organization of the school system.
- c. Staff development programs to update employees in their chosen fields and to enhance their professional and career growth.
- d. Develop programs to teach administrators at all levels how to achieve excellence in managing people, including performance, planning, evaluation and counseling.
- e. A system to identify high potential employees and their readiness status to qualify for higher career positions within the district.
- f. Practices and programs to attain effective affirmative action.
- g. Practices and systems to establish realistic position descriptions for each level and equitable compensation for those levels.

Facility List by Areas**Plumosa Elementary****Modernization****Grades K – 5****Existing Student Stations: 137****New Initial Student Stations: 533****Total Student Stations: 670****FISH Capacity: 670****Core Facilities: 960****Fine Arts Student Stations: 116****Future Student Stations: 286****Total Student Stations: 1072****FISH Capacity: 1072**

Design Codes			SREF	Proposed		Existing		Proposed		Existing	
			Sq. Ft.	Sq. Ft.	Sq. Ft.	Sq. Ft.	Stu. Sta.	Stu. Stat.	Stu. Sta.	Stu. Stat.	
			Total	Per Unit	Total	Per Unit	Total	Unit	Total.	Unit	Total.
ADMINISTRATIVE											
300	1	Principal (50 NSF from conference room)	250		300						
301	4	Administrative Office		175	700						
302	1	Bookkeeper			175						
303	1	Principal’s Secretary			175						
304	1	General Reception/Secretary			750						
305	1	Production/Workroom			384						
312	1	Computer Area/Data Processor			175						
306	1	Conference (50 NSF to principal & 200 NSF to Guidance Conference)			350						
307	1	Clinic (Board approved prototype)			525						
308	1	Administrative Storage			400						
309	1	Records Vault/Student Records			300						
368	1	Textbook Storage			400						
314	1	Itinerant/Attendance Clerk			125						
301	1	School Police/Video Surveillance			175						
819/820		Restrooms, staff (out of allotment)									
822/823		Restrooms, public (out of allotment)									
		Subtotal			4,934						
STUDENT SERVICE/GUIDANCE											
301	1	Counselor			200						
314	1	Itinerant			125						
306	1	Conference (from administrative conference)			200						
		Subtotal			525						
		TOTAL			5,459						
ART											
050	1	Existing Laboratory-Bldg. #12	1,000				1,109				
805	1	Kiln-Bldg. #12	80				60				
808	1	Material Storage-Bldg. #12	100				289				
812	1	Project Storage	150								
814	1	Student Restroom - M/F	45								
		TOTAL	1,375				1,458				

Facility List by Areas

Design Codes			SREF Sq. Ft. Total	Proposed		Existing		Proposed		Existing	
				Sq. Ft. Per Unit	Sq. Ft. Total	Sq. Ft. Per Unit	Sq. Ft. Total	Stu. Sta. Unit	Stu. Stat. Total	Stu. Sta. Unit	Stu. Stat. Total
KINDERGARTEN											
001	8	Kindergarten Classroom		900	7,200			18	144		
808	8	Material Storage		45	360						
348	4	Shared Kitchen		100	400						
811	8	Outside Storage (combine into 1 with ESE)		50	400						
814	8	Student Restrooms - M/F		45	360						
		TOTAL			8,720				144		
PRIMARY											
001	1	Existing Primary Classroom-Bldg. 13				925	925			18	18
001	4	Existing Primary Classroom-Bldg. 14				975	3,900			18	72
808	1	Existing Material Storage-Bldg. 13				80	80				
808	4	Existing Material Storage-Bldg. 14				95	380				
813	1	Existing Student Storage-Bldg. 13				35	35				
811	4	Existing Outside Storage-Bldg. 14				45	180				
814	5	Existing Student Restroom – M/F				33	165				
001	8	Primary Classroom		900	7,200			18	144		
808	8	Material Storage		45	360						
814	8	Student Restroom - M/F		45	360						
		TOTAL			7,920		5,665		144		90
INTERMEDIATE											
002	1	Existing Intermediate Classroom – Bldg. 11				950	950			22	22
808	1	Existing Material Storage – Bldg. 11				95	95				
002	10	Intermediate Classroom		900	9,000			22	220		
808	10	Material Storage		45	450						
815/816	10	Student Restrooms, shared (out of allotment)									
		TOTAL			9,450		1,045		220		22
SKILLS DEVELOPMENT LABORATORY											
010	2	Existing Skills Laboratory-Bldg. 11	900			950	1,900				
808	2	Storage	45			95	190				
814		Student Restroom - M/F	45								
		TOTAL					2,090				
CUSTODIAL											
330/331		Central Receiving, Toilets, Showers Custodial Closets			1,005		80				
333	1	Flammable Storage			155						
334	1	Equipment Storage			500						
334	1	Golf Cart Storage (from dining)			150						
		TOTAL			1,810		80				

Design Codes			SREF Sq. Ft. Total	Proposed		Existing		Proposed		Existing	
				Sq. Ft. Per Unit	Sq. Ft. Total	Sq. Ft. Per Unit	Sq. Ft. Total	Stu. Sta. Unit	Stu. Stat. Total	Stu. Sta. Unit	Stu. Stat. Total
EXCEPTIONAL STUDENT EDUCATION											
061	1	Existing Part-Time Classroom-Bldg. 13				925	925			15	15
808	1	Existing Material Storage- Bldg. 13				80	80				
813	1	Existing Student Storage-Bldg. 13				35	35				
814	1	Student Restroom - M/F				34	34				
061	1	Part-Time Classroom		900	900			15	15		
808	1	Material Storage		45	45						
814	1	Student Restroom - M/F		45	45						
		Subtotal			990		1,074				
062	1	Existing Self Contained Classroom-Bldg. 13				905	905			10	10
808	1	Existing Material Storage- Bldg. 13				105	105				
813	1	Existing Student Storage-Bldg. 13				35	35				
814	1	Existing Student Restroom – M/F				34	34				
062	1	Self Contained Classroom		900	900			10	10		
808	1	Material Storage		45	45						
811	1	Outside Storage (combined into one space with kindergarten)		50	50						
814	1	Student Restroom - M/F		45	45						
		Subtotal			1,040		1,079				
066	2	Supplementary Instruction (fold storage into room)		200	400						
070	2	Office/Testing/Itinerant		200	400						
		Subtotal			800						
065	2	ESE Resource Room (fold storage into room)		520	1,040						
815/816	2	Student Restroom (out of allotment)									
		Subtotal			1,040						
817	1	ESE Changing Room/Restroom			150						
308	1	ESE Department Storage			200						
		Subtotal			350						
		TOTAL			4,220		2,153		25		25
FOOD SERVICE/MULTIPURPOSE											
340	1	Dining/Multipurpose (150 NSF to Custodial Golf Cart Storage)			5,178						
341	1	Kitchen (including office and restroom - Prototype)			3,600						
349	1	Chair Storage			192						
316	1	Staff Dining/Lounge			700						
819/820		Staff Restrooms (out of allotment)									
815/816		Student Restrooms (out of allotment)									
		TOTAL			9,670						
MEDIA CENTER											
380	1	Reading Room/Stacks (to include Group Projects, Periodical Storage & Small Group Listening) (150 NSF from Tech Processing)	3,120		3,270						
382	1	Professional Library Media Production/Copying Room			656						

Facility List by Areas

Design Codes			SREF Sq. Ft. Total	Proposed		Existing		Proposed		Existing	
				Sq. Ft. Per Unit	Sq. Ft. Total	Sq. Ft. Per Unit	Sq. Ft. Total	Stu. Sta. Unit	Stu. Stat. Total	Stu. Sta. Unit	Stu. Stat. Total
383	1	AV Storage/Maintenance and Repair/ CCTV Storage			660						
381	1	Library Media Specialist's Office & Technical Processing (combined with Library Media Specialist's office)(150 NSF to Reading/Stacks)			349						
385	1	CCTV Studio - Production and Control (100 NSF from Stage Control Booth)(500 NSF for Studio & 275 NSF for Control)	672		772						
821		Staff Restroom - M/F (out of allotment)									
814		Student Restroom - M/F (out of allotment)									
		TOTAL			5,707						
		MUSIC									
055	1	Existing Music Classroom-Bldg. 12	1,200				1,494				
808	1	Existing Material Storage-Bldg. 12	200				137				
831	1	Existing Practice Room-Bldg. 12					40				
083	1	Existing Related Space-Bldg. 12					138				
814	1	Student Restroom - M/F	45								
		TOTAL	1,445				1,809				
		PHYSICAL EDUCATION									
014	1	Existing Covered Play Area-Bldg. 15	3,000		1,440		1,560				
013	1	Existing PE Storage-Bldg. 12	315				300				
315	1	Existing Teacher Planning-Bldg. 12	100				100				
821		Staff Restroom - M/F (from allotment)									
815/81 6		Student Restroom - M/F (out of allotment)									
		TOTAL	3,415		1,440		1,960				
		RESOURCE ROOMS									
040	3	Resource Room with storage folded into room		599	1,797						
815/81 6	3	Student Restrooms (out of allotment)									
		TOTAL			1,797						
		RESTROOMS (adjust square footage for FACBC and parity requirements)									
822/82 3		Public Restrooms			134						
815/81 6		Student Restrooms (Grades 4 and above)			1,005						
819/82 0		Staff Restrooms			268						
		TOTAL			1,407						
		STAGE									
363	1	Indoor Stage		990	990						
364	1	Stage Storage			480						
317	2	Dressing Room (folded into one space)		240	480						
	1	Control Booth (to CCTV Studio-Production)	100		0						
		TOTAL			1,950						

Design Codes			SREF	Proposed		Existing		Proposed		Existing	
			Sq. Ft.	Sq. Ft.	Sq. Ft.	Sq. Ft.	Stu. Sta.	Stu. Stat.	Stu. Sta.	Stu. Stat.	
			Total	Per Unit	Total	Per Unit	Total	Unit	Total.	Unit	Total.
TEACHER PLANNING							100				
315	2	General Areas		500	1,000						
		TOTAL			1,000		100				
FINE ARTS											
ART											
050	1	Laboratory			1,000			22	22		
805	1	Kiln			80						
808	1	Material Storage			100						
812	1	Project Storage			150						
814	1	Student Restroom - M/F			45						
		Subtotal			1,375				22		
MUSIC											
055	3	Music Classroom (String-Band-Piano Lab)		1,200	3,600			22	66		
808	3	Material Storage/Reference Room		200	600						
831	3	Practice Room		70	210						
814	3	Student Restroom - M/F		45	135						
		Subtotal			4,545				66		
DANCE											
119	1	Dance Studio			1,050						
808	1	Material Storage		100	100						
814	2	Restroom		45	90						
		Subtotal			1,240						
THEATER											
361	1	Blackbox Theater			3,900						
370/371	1	Lobby/Concession/Ticket Booth									
317	2	Dressing Room									
364	1	Stage Storage									
367	1	Control Booth									
		Restroom (from allotment)									
		Subtotal			3,900						
COMMUNICATION											
001	1	Communication/Publishing Classroom			900			18	18		
808	1	Material Storage			100						
040	1	Editing Laboratory (attached to CCTV studio)			599			10	10		
814	2	Student Restroom		45	90						
		Subtotal			1,689				28		
		TOTAL			12,749						
CUSTODIAL											
330/331		Custodial Closets			174						
		TOTAL			174						
RESTROOMS											
822/823		Public Restrooms			23						

Design Codes			SREF Sq. Ft. Total	Proposed		Existing		Proposed		Existing	
				Sq. Ft. Per Unit	Sq. Ft. Total	Sq. Ft. Per Unit	Sq. Ft. Total	Stu. Sta. Unit	Stu. Stat. Total	Stu. Sta. Unit	Stu. Stat. Total
815/816		Student Restrooms (Grades 4 and above)			174						
819/820		Staff Restrooms			46						
		TOTAL			244						
TEACHER PLANNING											
315	1	General Areas		500	500						
		TOTAL			500						
FUTURE											
PRIMARY											
001	10	Primary Classroom		900	9,000			18	180		
808	10	Material Storage		45	450						
814	10	Student Restroom - M/F		45	450						
		TOTAL			9,900				180		
INTERMEDIATE											
002	4	Intermediate Classroom		900	3,600			22	88		
808	4	Material Storage		45	180						
815/816	4	Student Restrooms, shared (out of allotment)									
		TOTAL			3,780				88		
SKILLS DEVELOPMENT LABORATORY											
010	1	Skills Laboratory (1 lab will have student stations)		900	900			18	18		
808	1	Storage		45	45						
814	1	Student Restroom - M/F		45	45						
		TOTAL			990				18		
CUSTODIAL											
330/331		Custodial Closets			429						
		TOTAL			429						
RESOURCE ROOMS											
040	1	Resource Room with storage folded into room		599	599						
815/816	1	Student Restrooms (out of allotment)									
		TOTAL			599						
RESTROOMS (adjust square footage for FACBC and parity requirements)											
822/823		Public Restrooms			57						
815/816		Student Restrooms (Grades 4 and above)			429						
819/820		Staff Restrooms			114						
		TOTAL			601						
TEACHER PLANNING											
315	1	General Areas		500	500						
		TOTAL			500						

Facility List by Areas

For modernization of existing schools and other schools with a high concentration of special program needs additional teaching spaces may be provided through the use of Resource Rooms and ESE Rooms to meet program capacity per the approval on January 21, 2003 of the Charter District Waiver.

The existing facilities will be analyzed by the project architect to determine appropriate usage of the site and buildings for necessary renovations and remodeling to meet SREF size standards, ADA requirements and other code issues.

GENERAL CONSIDERATIONS

Use the following documents, as a minimum, in facility design, the latest edition of the Florida Building Code (FBC) with latest revisions, the Florida Fire Prevention Code (FFPC), the SDPBC Educational Specification, District Master Specifications (DMS), District Design Criteria (DDC) and State Requirements for Educational Facilities (SREF).

- A. **Security** - The design shall comply with the DDC – Architectural and Civil.
- B. **Flexibility** - Consider flexibility to allow for future program changes and expansions of the school plant.
- C. **Construction Techniques** - Consider fast and economical construction consistent with long-range maintenance and flexibility requirements of a permanent school plant. Refer to DDC – Architectural.
- D. **Heating, Ventilating and Air-Conditioning (HVAC)** – Design the system(s) in accordance with DDC – Mechanical and the related DMS sections in Division 15.
- E. **Plumbing** - Design the system(s) in accordance with DDC –Plumbing and the related DMS sections in Division 15.
- F. **Building Fire Protection** - Design the system(s) in accordance with DDC – Plumbing and the related DMS sections in Division 15.
- G. **Windows** – Provide windows and window treatments in accordance with DDC – Architectural.
- H. **Floors** – Provide floors in accordance with DDC – Architectural.
- I. **Walls** – Provide walls in accordance with DDC – Architectural.
- J. **Roof** - Provide roofs in accordance with DDC – Architectural.
- K. **Corridors and Student Commons** - Corridor shall comply with Florida Building Code, DDC and DMS.
- L. **Sound Treatment** – Acoustically treated walls and ceilings shall be provided as necessary for the intended use of the space, refer to DDC - Architectural.
- M. **Hot Water** - Hot water shall be provided as indicated per code, refer to DDC – Mechanical and Plumbing and DMS.
- N. **Lighting** - Classroom lighting shall be controlled with alternate switching of light fixtures. Provide lighting in accordance with DDC – Electrical and DMS.

- O. **Electrical** - Provide Electrical System in accordance with DDC – Electrical and DMS.
- P. **Student Toilets** - Follow the DDC – Architectural and Plumbing for locating, designing and equipping student toilet facilities.
- Q. **Entrances** - Entrance shall comply with the requirement of the DDC – Architectural.
- R. **Lockers** - Refer to DMS.
- S. **Clock and Bell System** - Clock system shall be utilized throughout the facility and provided by the contractor. Bell system shall have automatic and manual operation. Refer to DDC.
- T. **Intercommunications System** - Provide two-way intercom system in accordance with the DDC - Electrical.
- U. **Instructional Television Systems** – Provide ITV system in accordance with the DDC – Electrical and DMS sections in Division 16.
- V. **Colors/Finishes** - The exterior of the buildings shall use a maximum of three (3) different colors and the interior of the buildings shall use a maximum of four (4) different colors with one of the four interior colors serving as the accent color for the instructional space. Location of accent paint colors shall be in reception areas and spaces of student use. Accent color in a principal's office is optional. Floor Patterns shall be applied in multi-use (cafeteria, media, corridors) and student occupied areas. Exterior materials and coatings shall be graffiti resistant and easily cleaned to the maximum extent practical. The architect shall submit finishing schedules and mill work for review and approval by the SDPBC's Interior Design Coordinator.
- W. **Display Case** - A built-in recessed display case with tackable backboard and controlled lights shall be located in the entrance foyer, music area, art area and media center. Provide safety glass. The recessed display case shall be 6'W x 4'H and 36" aff for a total height of 7'.
- X. **Communications (Voice and Data)** – Provide Communication systems in accordance with the DDC – Electrical.
- Y. **Safety** – Provide safety devices in accordance with DDC, DMS and FBC.
- Z. **Site Fire Protection** - Refer to DDC, DMS, FBC and FFPC.
- AA. **Automobile Parking** - Provide parking in accordance with traffic control section, DDC – Architectural and Civil. Visitor parking shall be provided near the entrance to the administrative suite.

- AB. **Water Outlets** - Provide hose bibbs in accordance with the DDC – Plumbing.
- AC. **Potable Water** - System shall be designed in accordance with the DDC – Civil and Plumbing.
- AD. **Pavement, Site Improvements** – Provide all pavement, markings, signage and other site improvements in accordance with DDC - Civil.
- AE. **Sanitary Sewer** - System shall be designed in accordance with the DDC – Civil.
- AF. **Storm Water Drainage** - System shall be designed in accordance with the DDC – Civil.
- AG. **Irrigation Water** - System shall be designed in accordance with the DDC – Civil and SFWMD.
- AH. **Structural** - System shall be designed in accordance with the DDC – Structural.
- AI. **Bulletin Boards/Tackboard** - In addition to any bulletin boards specified in departmental specifications, the contractor shall provide eight lineal feet of tackboard in the corridor outside each classroom, resource room, music room, art room, skills lab, cafeteria, media center and administration. Bulletin boards/tackboards shall not be less than 36" vertical measurement.
- AJ. **Ceiling Heights** - Ceiling height shall be in accordance with DDC – Architectural.
- AK. **Crowd Control** - The design shall reflect good crowd control. Consideration shall be given to large groups that enter and leave the site at times of public and school events.
- AL. **Energy Conservation** - The building and its systems shall be designed in accordance with DDC - Mechanical.
- AM. **Community School** - The general plan and campus design shall be arranged to permit and facilitate use of all appropriate school facilities by community agencies when these spaces are not in use for the regular school program. Community school considerations include ready access from parking lots to all athletic and recreational facilities, meeting rooms, music facilities, media center, cafeteria, and community school coordinator's office. Offices(s) shall be located near the parking lot with adequate lighting and natural surveillance.
- AN. **Exterior Building Materials** - Major exterior building materials shall be fully documented in the design phase of project development for review and approval by the SDPBC Superintendent or his/her designee. Exterior materials and coatings shall be graffiti resistant and easily cleaned to the maximum extent practical. Refer to DDC – Architectural.
- AO. **Instructional Technology** - Provide conduits, wiring, data outlets and receptacles

General Considerations

for computer network requirements. Provide spaces and special air-conditioning for computer- related electronics. Refer to DDC.

- AP. School Site and Play fields** - The school site and play fields shall be designed in accordance with DDC – Architectural and Civil.
- AQ. Working Heights** - Provide built-in equipment and furnishings in accordance with DDC – Architectural.
- AR. Ventilation** – Design Ventilation system in accordance with the DDC – Mechanical.
- AS. Program Furniture and Equipment** - Program furniture and equipment list, in this document, is design guide for determining space requirements and it is not intended as an ordering guide. Use existing furniture and equipment where possible.
- AT. Natural Gas** – Refer to DDC – Plumbing.
- AU. Design Notebooks** - Refer to DDC – Mechanical.
- AV. Communications Room** - Every facility shall have one Communication Equipment Room (CER) and several Communication Closet Rooms (CCR) as necessary to comply with the DDC – Electrical and Mechanical.
- AW.** The Architect/Engineer shall request a clarification from the Senior Project Administrator (SPA) of any conflicts between the Educational Specification, DDC or DMS.
- AX.** For elementary schools, contractor to provide a lighted double sided marquee/school sign, 5’x10’ in size, with adequate electrical service stubbed out for future LED message area upgrades.
- AY.** Contractor to provide and install flag pole holders with proper backing in all necessary areas. Contractor to provide and installed AV screens and brackets with proper backing in all necessary areas. Provide proper backing for all mounted equipment where necessary.
- AZ.** Each school shall have a lightning detection device system.
- BA.** All built-in counters shall have wire management holes (grommets) to service telephones and computer hook-ups.
- BB.** When possible, the “head-in” equipment shall be located in the production room in the Library Media Center. The equipment should not be located in the control room of the CCTV studio.
- BC.** Schools under modernization and/or comprehensive addition shall have the interior signage comply with the building and room numbering of the School District’s

General Considerations

guidelines. Room names and numbers on signage shall be coordinated with SDPBC Interior Design Coordinators.

- BD.** Contractor to provide a 30' high flagpole with two complete rope systems. The flagpole shall be located near the main office/administration.
- BE.** Refer to the DDC – electrical and DMS with regards to conduit and junction box for sound field enhancement system and LCD Projector.
- BF.** Refer to the DDC – electrical and DMS with regards to ceiling projectors raceway system. Contractor to provide ceiling projectors raceway system with all necessary wiring and properly supported projector mounting brackets in all instructional spaces and other designated areas. Obtain the latest detail of installation and specifications from the District's Network Services Department.
- BG.** For the latest requirements and locations of the Multimedia Cabinet, Teacher Station connectivity, Sound Field Enhancement and LCD Projector contact Department of Educational Technology and refer to DDC and DMS.
- BH.** Classrooms, instructional areas and other designated areas shall be equipped with built-in Multimedia Cabinets, provided by the contractor, to house ITV equipment, DVD/VCR, Sound Field Enhancement, Document Camera and other multimedia equipment. The Multimedia Cabinet shall be 24"w x 24"d x 60"h with a 270° hinged lockable door; open back for access to outlets located on the wall; five (5) adjustable shelves with 3" chase for wire/cord wire management; routed vents at front and one side of unit 4 – 6"x1/2" vents at 1" O.C. and 3" grommet on top of unit in center of cabinet. (Refer to prototype classroom and prototype Multimedia Cabinet drawings)
- BI.** Classrooms, instructional areas and other designated areas shall be equipped with built-in workstation, provided by the contractor. The workstation shall include a U shape work area with three (3) grommets and two (2) lockable pedestals (box/box/file and file/file). (Refer to prototype classroom drawing)
- BJ.** All upper cabinets shall have a 12"clear inside depth to store standard binders.
- BK.** The Beacon Center provides after school programs along with community activities for the surrounding neighborhood. If a school has been identified to operate a Beacon Center, the architect shall provide an administrative office (175 NSF) with data, electric, phone and fax line and a storage room (250 NSF) with data, electric and phone from the overall dining room/multipurpose NSF. Both spaces shall be lockable. The storage room will be used as a storage room and a place to connect and charge the wireless laptop computer cart(s). Both the office and storage room shall be located near the entrance of the school with an entrance that is separate from the main office. The architect shall work with District staff with regards to the placement of the Beacon Center on the plans. The dining room/multipurpose shall be equipped with a wireless computer system.

- BL.** If an Elementary School has been identified to operate a Reading Recovery Training Center, classrooms and/or Resource Rooms will be used for this program. The architect shall work with District staff with regards to the placement of additional furniture, fixture, equipment (FF&E), built-ins, utilities, data, electrical, etc. for the design. The architect shall work with District staff with regards to the placement of the Reading Recovery Training Center on the floor plan.
- BM.** Each school shall have an Automated External Defibrillator which will be provided by the owner. The location and signage will be determined by the SDPBC Risk Management Department.

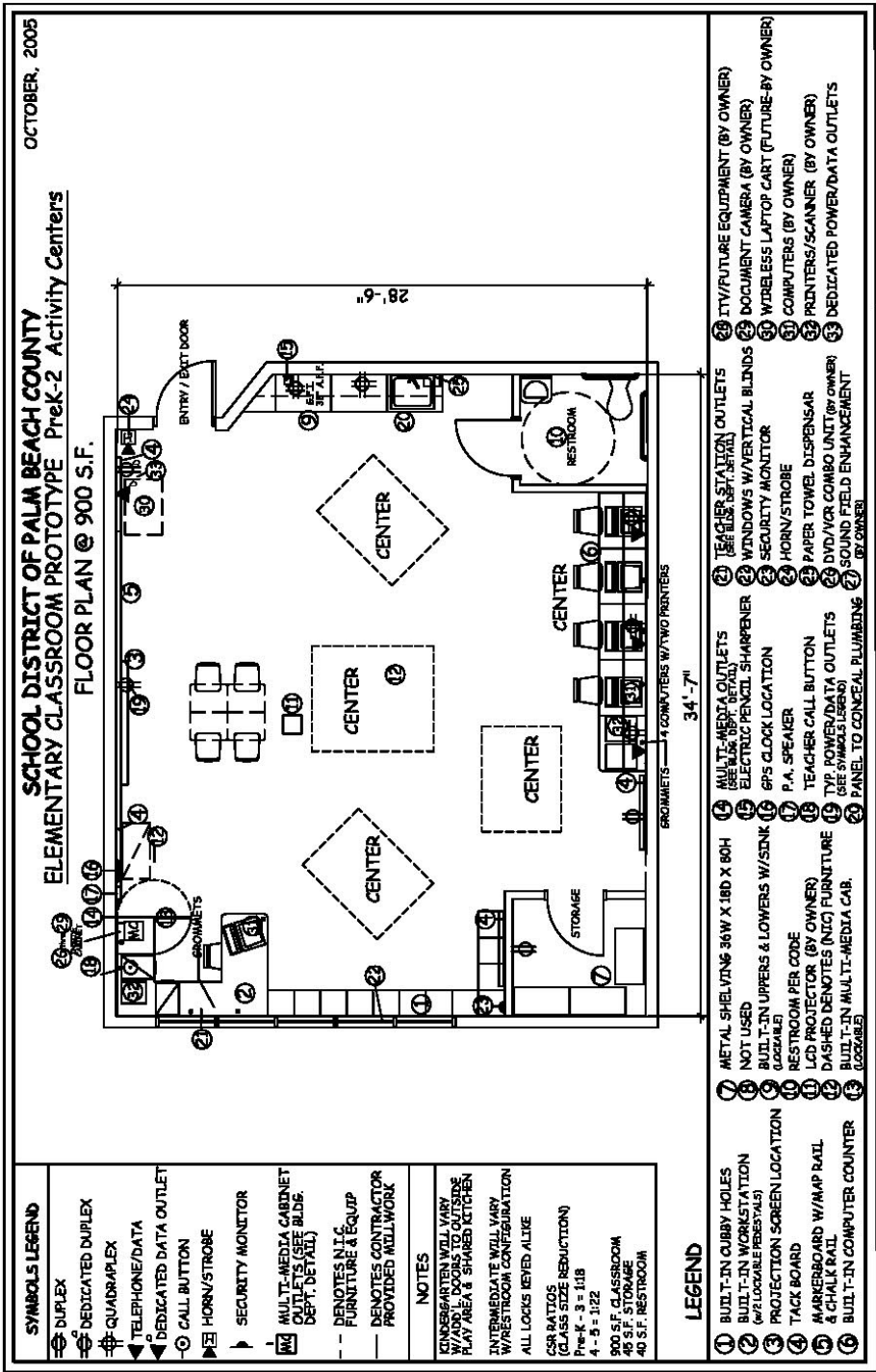

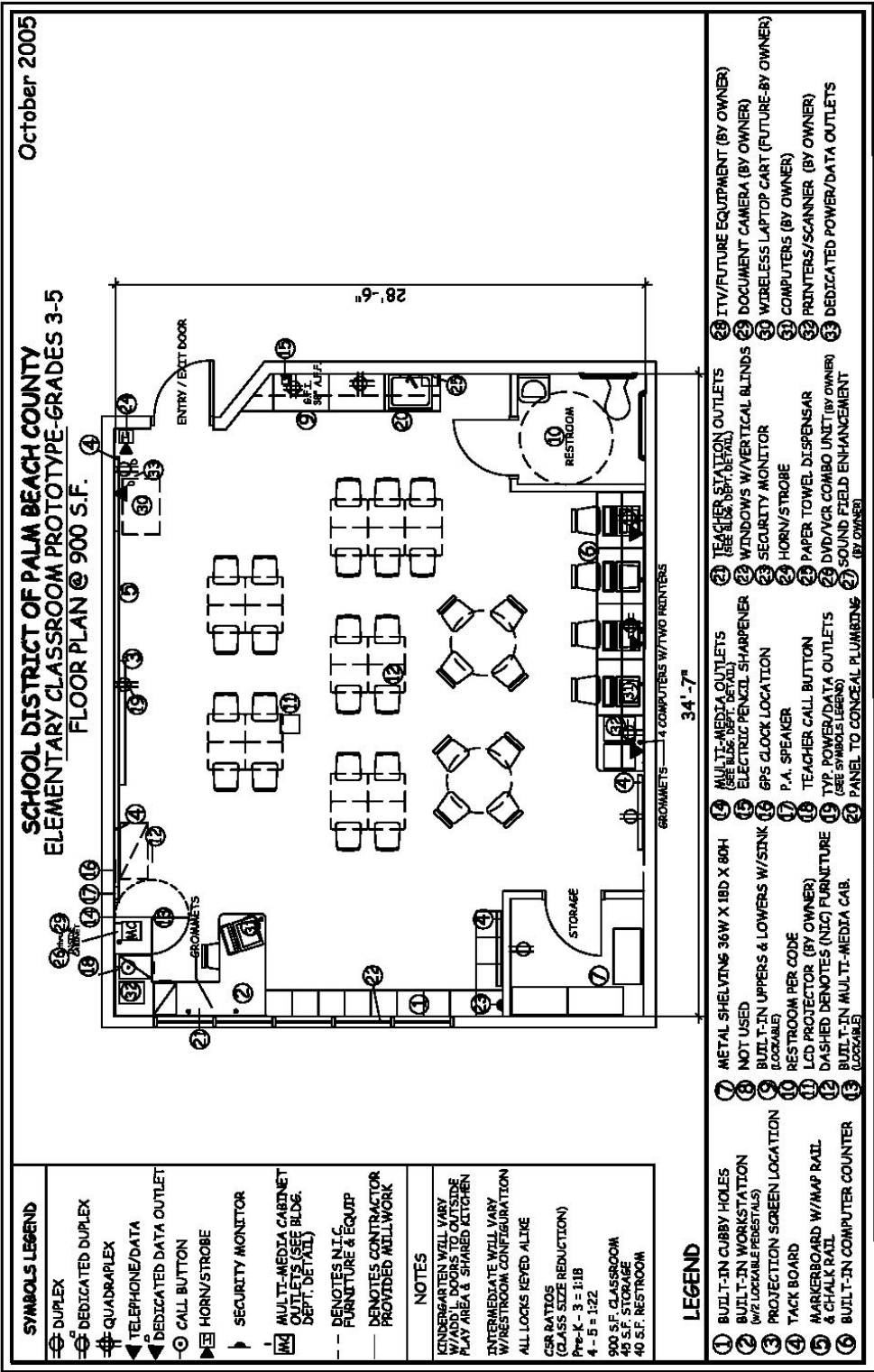

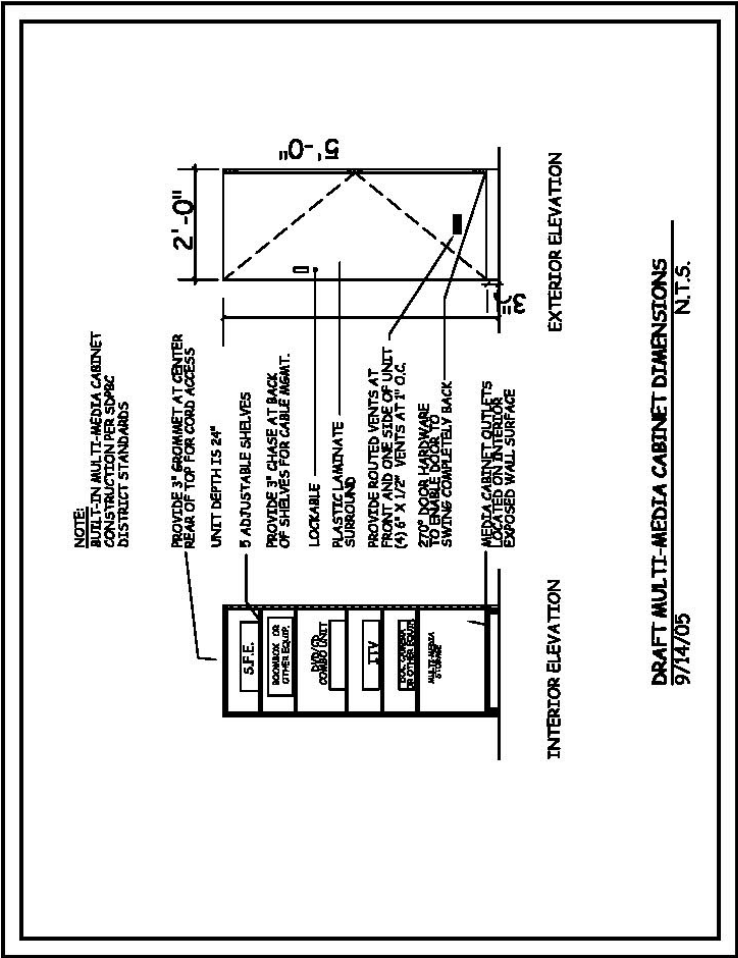

GENERAL SECURITY CONSIDERATIONS

- A. Meet with SDPBC Department of School Police at first stage, site and building layout development, to discuss project specific security issues.
- B. The area for loading/unloading of students shall be designed for easy supervision with no mixture of pedestrian and vehicles.
- C. Open parking areas shall have good natural surveillance. Provide a fenced staff parking area that can be locked during the day where local conditions warrant.
- D. Site access shall consist of a primary road and secondary access in the event the primary road is blocked.
- E. School sites shall have perimeter security fencing preventing access to walkways and courtyards when facility is not occupied, but allow for public use of exterior athletic facilities. Design exterior doors to prevent unauthorized entry by minimizing key locks and hardware on doors which would not be used for the purpose of essential entry but are installed for emergency egress.
 - 1. Doors which are determined to be essential entry shall be provided with key access and include card access control and hardware as per current SDPBC policy, guidelines and the project specific plan review process.
 - 2. Entire perimeter of site shall be fenced or wall barriered and gated to a minimum height of six (6) feet. Provide the delivery/receiving/service entry gates(s) with electric latching/lock hardware and all associated hardware to allow the control of it from the card access system.
 - 3. Create an interior perimeter barrier so that all open area students and staff commons and their thoroughfares, i.e. courtyards, areas between buildings, portable classrooms, PE fields, etc. are blocked from entering except through an access controlled main public entry. Create a structurally mounted set of metal entry doors in the interior perimeter barrier to become the focal point of all public entry. These doors shall be located in the entry thoroughfare between the visitor parking area and the administration reception area. At the public entry, provide card access, video surveillance; remote intercom and electric controlled lock hardware as per current SDPBC policy, guidelines and the project specific plan review process. All other egress points through this open area interior perimeter barrier shall have the same type of structurally mounted metal entry doors. No fence gates allowed.
- F. Use maze-type of entry system to restrooms where appropriate, i.e., gymnasium. Do not use maze-type of entry for exterior locations.
- G. Bicycle parking compound shall be located in an area with good natural surveillance and have an 8' fence. Provide racks to which bicycles can be locked. Should be visible from office staff or classroom windows.
- H. When designing courtyards, consider physical division of space, i.e. benches, planters, to

avoid congregation of large groups of students and to allow smooth flow of traffic. Position amenities to create multiple access and passageways. Planters shall not be placed in such a way as to allow its contents to block clear vision of common areas and courtyards. Limit the heights of all trees and shrubbery that are planted between the buildings and all thoroughfares, congregate areas, bicycle and auto parking spaces, courtyards, portables, entry/exit points throughout the interior perimeter barrier, playfields, etc. not to exceed three feet (3'), for a distance of fifty feet (50'). Consideration should be taken when locating landscaping to assure that it will not block lighting.

- I. Locate teacher planning areas throughout the campus to provide supervision for potential problem areas. Acceptable locations are at ends of buildings and center of hallways.
- J. Provide zoned lighting to allow for security during community school activities at night. Consider use of motion detector lights in isolated areas.
- K. Design roofs without obstructions that could conceal persons from view. Roof access shall be properly secured and lockable.
- L. Provide two (2) KNOX Box for emergency key access to the site and building(s), one for school police and one for fire department. Coordinate with local fire department and district personnel.

SITE DEVELOPMENT

- A. All site plans and landscape plans shall comply with SDPBC **Technical Requirements Manual for Site Plans**.
- B. Refer to **District Design Criteria (DDC)**.

TRAFFIC CONTROL

The following traffic-related activities occur on the school site:

1. Approximately, 10-18 school buses will enter and exit the site at the beginning and end of each school day.
2. Approximately, 130 staff will enter and exit the site daily.
3. Service and visitor vehicles will enter and exit the site daily.
4. Private vehicles and spectators attending extra-curricular activities will enter and exit the site periodically.

Proper signage should be included to delineate each area. Signage and bumpers for parking spaces shall be provided by the contractor.

Specific consideration shall be given to the following:

1. Approximately, (140) parking spaces shall be conveniently located for staff, visitors and service personnel. Ten of these to be convenient to the kitchen. Parking locations shall be located on-site and/or off-site.
2. Visitor parking shall be provided near the administrative suite and will naturally lead to the administrative suite reception entry.
3. A fenced, parking area with lockable gate for bicycles shall be provided.
4. Student pedestrian traffic to play fields shall not cross any vehicular traffic area.
5. Refer to **District Design Criteria (DDC)**.

ELEMENTARY PROGRAM DESCRIPTION

A comprehensive elementary school program of general education is designed to achieve two major objectives: (1) the development of skills and competencies common to all citizens and (2) the development of competencies unique to the children's individual potentialities.

Major program emphasis is on helping children gain command, to the best of their abilities, of the following processes and skills to enable them to make maximum use of their educational opportunity and to function effectively.

The process of communicating through oral and written language, reading and listening, use of numbers, and the media of fine arts.

1. The processes involved in rational thinking and learning, building concepts, seeing relationships, generalizing, making applications and solving problems.
2. The process of approaching problems and situations with an open mind as well as the ability to examine alternatives and explore creative solutions.
3. An understanding of the family, social responsibilities and the social structure of the communities in which students live.
4. The processes involved in developing an awareness of the many cultures in the immediate community as well as an understanding of, and an appreciation for, the many cultures within the nation and world.

Instructional decisions regarding specific goals, materials and experiences must be made in keeping with the individual differences inherent in each child. Time and resources must be utilized so that these individual differences become assets for individual growth. The daily instructional schedule is arranged to permit flexibility within the school day. In order to meet the general purpose of education, the elementary curriculum and weekly plan might include the following:

Language Arts	35% - 45%
reading skills development, using listening, speaking, writing and reading skills	
Mathematics	15% - 25%
number concepts and skills, using numbers in everyday activities, problem solving	
Social Studies	10% - 20%
citizenship, government, sociology, economics, map and globe skills, field trips, family and community study, geography, history, reading for comprehension	
Science, Health, Safety	10% - 20%
observation, experiments, discussion, and hands on activities to develop science concepts, human sexuality, drug prevention education, and nutrition	

Aesthetic and Creative Experiences

5% - 10%

writing letters, stories and poems, dramatizing, music, art

Physical Education

5% - 10%

motor skills and fitness development, body and spatial awareness, game-like experience.

Finally, the total elementary school, through its planned curriculum, provides all children with a foundation to enable them to function as competent, productive individuals as they mature and build upon their school experiences toward becoming fully functioning adults.

ADMINISTRATIVE/STUDENT SERVICES/GUIDANCE

I. PROGRAM PHILOSOPHY

Refer to overall. (Page 1)

II. PROGRAM GOALS

A. Administrative Goals

1. Provide direction and support for efficient management of school's resources.
2. Produce an effective instructional program for all students in the school.

B. Student Service/Guidance Goals

1. Provide individual and group counseling services to students.
2. Facilitate the identification, screening and placement of students with unique abilities, disabilities and needs.
3. Provide consultation and assistance to the school staff regarding student behavior problems, career awareness, crisis management, group guidance, learning disabilities, preventative mental health, etc.
4. Conduct conferences with parents regarding the needs, problems and development of individual students.
5. Establish effective liaison between the school and community, health agencies and social service agencies.

III. PROGRAM ACTIVITIES

A. Administrative Activities

1. Conferences
2. Development of schedules
3. Handling budgets and finances
4. Clerical and duplicating services
5. Public relations activities
6. Materials storage
7. Health services
8. Data processing

B. Student Service/Guidance Activities

1. **Interviewing:** one-to-one with student, teacher, or parent
2. **Counseling:** one-to-one with student or parent; group of eight or ten

Administrative/Student Services

- students or parents
3. **Testing:** one-to-one in counselor office or with groups
 4. **Conferring:** small groups such as student, parent, teacher and principal
 5. **Displaying:** information about career guidance, career education, affective education, classroom management, group counseling, etc.
 6. **Storing:** educational tests, occupational information, career guidance and career education materials, student records and instructional materials
 7. **Meeting:** small groups 5 - 10 persons

IV. ORGANIZATIONAL NOMENCLATURE

A. Staff

1. Administrators: Principal and Assistant Principal
2. Secretarial/Clerical personnel
3. Curriculum Assistant
4. Guidance Counselor

V. INNOVATIONS, EXPERIMENTAL IDEAS, OTHER PLANNED USES

This administrative suite shall be accessible to major instructional areas as well as to the building entrance and visitor parking area.

VI. JUSTIFICATION FOR VARIANCE FROM SREF REQUIREMENTS

- A. 200 NSF from Administrative Conference to Student Service Conference.
- B. School police office/video surveillance monitoring equipment room shall be located in Administration; it shall be ADA compliant, lockable and with no windows. It shall be keyed separately and located so that radio communications do not interfere with computer/data processing.
- C. 50 NSF from Conference Room to increase the Principal's office to 300 NSF.

VII. PROGRAM FACILITIES LIST

Design Codes	Spaces	Description	SREF Sq. Ft. Total	Proposed		Proposed	
				Sq. Ft. Per Unit	Sq. Ft. Total	Stu. Sta. Unit	Stu. Stat. Total.
ADMINISTRATIVE							
300	1	Principal (50 NSF from conference room)	250		300		
301	4	Administrative Office		175	700		
302	1	Bookkeeper			175		
303	1	Principal's Secretary			175		
304	1	General Reception/Secretary			750		
305	1	Production/Workroom			400		
312	1	Computer Area/Data Processor			175		
306	1	Conference (50 NSF to principal and 200 NSF to			350		

Administrative/Student Services

Design Codes	Spaces	Description	SREF Sq. Ft. Total	Proposed		Proposed	
				Sq. Ft. Per Unit	Sq. Ft. Total	Stu. Sta. Unit	Stu. Stat. Total.
		Guidance Conference)					
307	1	Clinic (Board approved prototype)			525		
308	1	Administrative Storage			400		
309	1	Records Vault/Student Records			300		
368	1	Textbook Storage			400		
314	1	Itinerant/Attendance Clerk			125		
301	1	School Police/Video Surveillance			175		
819/820		Restrooms, staff (out of allotment)					
822/823		Restrooms, public (out of allotment)					
		Subtotal			4,934		
STUDENT SERVICES/GUIDANCE							
301	1	Counselor			200		
314	1	Itinerant			125		
306	1	Conference (from administrative conference)			200		
		Subtotal			525		
		TOTAL			5,459		

VIII. PROGRAM FURNITURE AND EQUIPMENT

A. Principal's Office

No. of Items	Contractor Provided	District Provided (FF&E)	Description
1		X	Desk/workstation with chair
4-6		X	Side arm chair
1		X	File Cabinet, four drawer, legal, lateral & lockable
1		X	Computer & Printer
1		X	Bookcase
1		X	Table, round, 42"-48"
1	X		Tack board, 3' x 4'
1	X		Clock

B. Administrative Office; School Police; Principal Secretary; Itinerant; Bookkeeper; Attendance Clerk & Data Processor

No. of Items	Contractor Provided	District Provided (FF&E)	Description
1		X	Desk/workstation with chair
2		X	Side arm chair
1		X	File Cabinet, four drawer, legal, lateral & lockable
1		X	Computer & Printer
1		X	Bookcase
1	X		Tack board, 3' x 4'
1	X		Clock
	X		Built-ins (refer to special considerations)

C. Counselor in Student Services

Administrative/Student Services

No. of Items	Contractor Provided	District Provided (FF&E)	Description
1		X	Desk/workstation with chair
2-4		X	Side arm chair
1		X	File Cabinet, four drawer, legal, lateral & lockable
1		X	Computer & Printer
1		X	Bookcase
1		X	Small table for group activities
1	X		Tack board, 3' x 4'
1	X		Clock

D. Reception/Secretary Area

No. of Items	Contractor Provided	District Provided (FF&E)	Description
5		X	Chairs for visitors
1		X	End table
2		X	Computer & Printer
1		X	Computer for visitor/volunteer
1		X	Copier
1		X	Bookcase
1	X		Recessed Display Case, 6'W x 4'H
1	X		Tack Board, 3' x 4'
1	X		Clock
2		X	Brochure/Magazine racks, wall mounted
	X		Built-ins (refer to special considerations)

E. Conference Room (per)

No. of Items	Contractor Provided	District Provided (FF&E)	Description
1		X	Conference table
8		X	Conference chairs
1	X		Marker Board, 4' x 8' with tack strip
1	X		80" w x 60" h video format screen with black masking borders
1	X		Clock
1	X	X	LCD Projector (Principal's conference room)
1	X		Small version of Multimedia Cabinet with teacher station connectivity (Principal's conference room)
1	X	X	Sound Field Enhancement (Principal's conference room)
	X		Built-ins (refer to special considerations)

F. Production / Workroom

No. of Items	Contractor Provided	District Provided (FF&E)	Description
1		X	Collator
2		X	Copier
1		X	Paper cutter
3		X	Work table
6		X	Chairs
1	X		Double sink with goose neck faucet (HW/CW)
2		X	Vending machines
1	X		Refrigerator, residential, 18-20 cubic ft
1		X	Microwave
1		X	Computer
1		X	Printer
1	X		Tack board, 4' x 6' (located near staff mailboxes)
1	X		Staff mailboxes (100 minimum) set on a 30"H x 24"D counter with larger cubby/mailboxes underneath to receive large packages. Mailboxes shall be 12"w x 14"d x 4" h clear inside. The mailboxes structure should not exceed 6' in height.
1	X		Drop Safe (refer to built-in for details)
1	X		Clock
1		X	Time Collection Device (TCD)
	X		Built-ins (refer to special considerations)

G. Clinic (Board approved prototype)

No. of Items	Contractor Provided	District Provided (FF&E)	Description
4		X	Cots
3	X		Cubicle curtains on track for cots
4-6		X	Straight chairs
1		X	Desk/workstation
2		X	Task Chair
1		X	Medical Scale
1		X	File cabinet, four-drawer, legal, lateral, lockable
2		X	Rolling supply cart/ Table cart
1		X	Hazardous Waste Disposal & Trash Receptacles
1		X	Sharp's container
1		X	Utility Table
1		X	Lockable Storage Cabinet
1	X		Refrigerator with icemaker, residential, lockable, 21 c.f.
1	X		Double lockable metal narcotics cabinet
1	X		Supervision Mirror
1	X		Fold down changing table
1	X		Sink with eye wash at nurse station (HW/CW)
1	X		F.A.C.B.C. Shower with no curb and with fold down seat in shower
2		X	Computer
2		X	Printer
1	X		Clock
1	X		Tack board, 2'x4'
	X		Built-ins (refer to special considerations)

H. Records (minimum one-hour fire rating)

Administrative/Student Services

No. of Items	Contractor Provided	District Provided (FF&E)	Description
4		X	File cabinet, four-drawer, legal, lateral, lockable or moveable records filing system
1		X	Metal storage cabinets, with adjustable shelving
1	X		Key cabinet, lockable, mounted
1	X		Clock
1		X	Computer
1		X	Printer
1		X	Workstation/Desk
1		X	Work Table
1		X	Fax Machine
1		X	Copier
	X		Built-ins (refer to special considerations)

I. Administrative Storage

No. of Items	Contractor Provided	District Provided (FF&E)	Description
4		X	File cabinet, four-drawer, legal, lateral, lockable
1		X	Stamp machine
		X	Two-way radios
1		X	Radio charger
2	X		Storage cabinet with shelves
	X		Built-ins (refer to special considerations)

J. Textbook/Testing Storage

No. of Items	Contractor Provided	District Provided (FF&E)	Description
1		X	Barcode reader and scanner for textbooks
1		X	Computer & printer
2-4		X	Activity Tables
1	X		Built-ins (refer to special consideration)

IX. SPECIAL CONSIDERATIONS - CONTRACTOR PROVIDED

Refer to **GENERAL CONSIDERATIONS, GENERAL SECURITY CONSIDERATIONS AND TRAFFIC CONTROL.**

- A. Heating/Cooling/Ventilation** - As required to meet District Standards.
- B. Acoustical** - As required to meet District Standards.
- C. Floor** - As required to meet District Standards. Carpeting is limited to principal's office. Provide continuous sheet vinyl for the floor and baseboard in the clinic.
- D. Walls** - As required to meet District Standards.

Administrative/Student Services

- E. **Ceiling** - As required to meet District Standards.
- F. **Lighting** - As required to meet District Standards.
- G. **Windows** - As required to meet District Standards. No windows in the police office/video surveillance room. Provide observation windows between the nurse's station and cot area and between the counsel room and cot area in the clinic. The nurse should be able to see through the window either sitting or standing position.
- H. **Doors** – As required to meet District Standards. Provide larger door in the administrative storage area and entrance to the administrative building. Second exit from principal's office shall be provided. Records room shall be fireproof.
- I. **Plumbing Fixtures / Water** – As required to meet District Standards.
- J. **Communications** - As required to meet District Standards.
- K. **Electrical** - As required to meet District Standards.
- L. **Instructional Technology** – As required to meet District Standards.
- M. **Gas and Air** - As required to meet District Standards.
- N. **Safety** - As required to meet District Standards.
- O. **Fencing** - As required to meet District Standards.
- P. **Service Drives** - As required to meet District Standards.
- Q. **Parking** - As required to meet District Standards. Parking for administrators, secretarial staff and visitors near administrative offices with easy access at all times during the day.
- R. **Built-ins** -
 - 1. **Conference Room** - Provide 8' of base cabinet with sink, lockable doors and adjustable shelving, 34"H, along short wall of room, with upper cabinets with lockable doors and adjustable shelving, 12" clear inside depth.
 - 2. **Administrative Storage** – Provide adjustable shelving, continuous, 18"D on all walls, full height.
 - 3. **Clinic** – Refer to Board Approved Prototype clinic for built-ins.
 - 4. **Textbook Storage** – Provide maximum metal shelving with adjustable shelves on all walls. Provide free standing shelving for center area for adequate passageway.
 - 5. **Reception/Secretary** - Provide reception counter with transaction top and a

section to comply with F.A.C.B.C. standards. Provide working counter, 29"-30" h, along reception counter with a minimum of two lockable pedestals and center drawer. The space between working counter and transaction counter shall be 12" clear height to hold notebooks. The reception counter shall be for a minimum of two people. The reception counter shall have grommets for wire management.

6. **Production/Workroom** – Provide counter space, with cabinets with lockable doors, adjustable shelving above and below counter. Counter, 34"H base cabinet, 24"D; upper cabinet, 18"D, located on longest wall in workroom, F.A.C.B.C. compliant.

Provide Drop Safe - for the safety of bookkeepers and money handlers, drop safe shall be installed in non-conspicuous location (production/workroom), non-visible to the general public and students but easy access to principal and bookkeeper. Model shall be approximately 27-5/16"H x 24-7/16"W x 25-1/2"D. Safe shall be provided with a hopper to drop money pouches. Hopper shall be approximately 6-1/4"H x 7-3/4"W x 13-1/2"D. The safe shall be bolted to the floor.

7. **Data Processor/Computer Area** - Open counter workspace, 30"H x 28"D, on one wall with desk in corner. Open shelving with fixed ends above counter and on opposite wall.

S. Other Considerations-

1. School Police/Video Surveillance shall be located so that radio communications do not interfere with computer/data processing.
2. Vault/record room shall be a one-hour rated enclosure.
3. Provide electric, phone and data in the vault/records, textbook storage and administrative storage.

SPATIAL RELATIONSHIPS

Administrative/Student Services

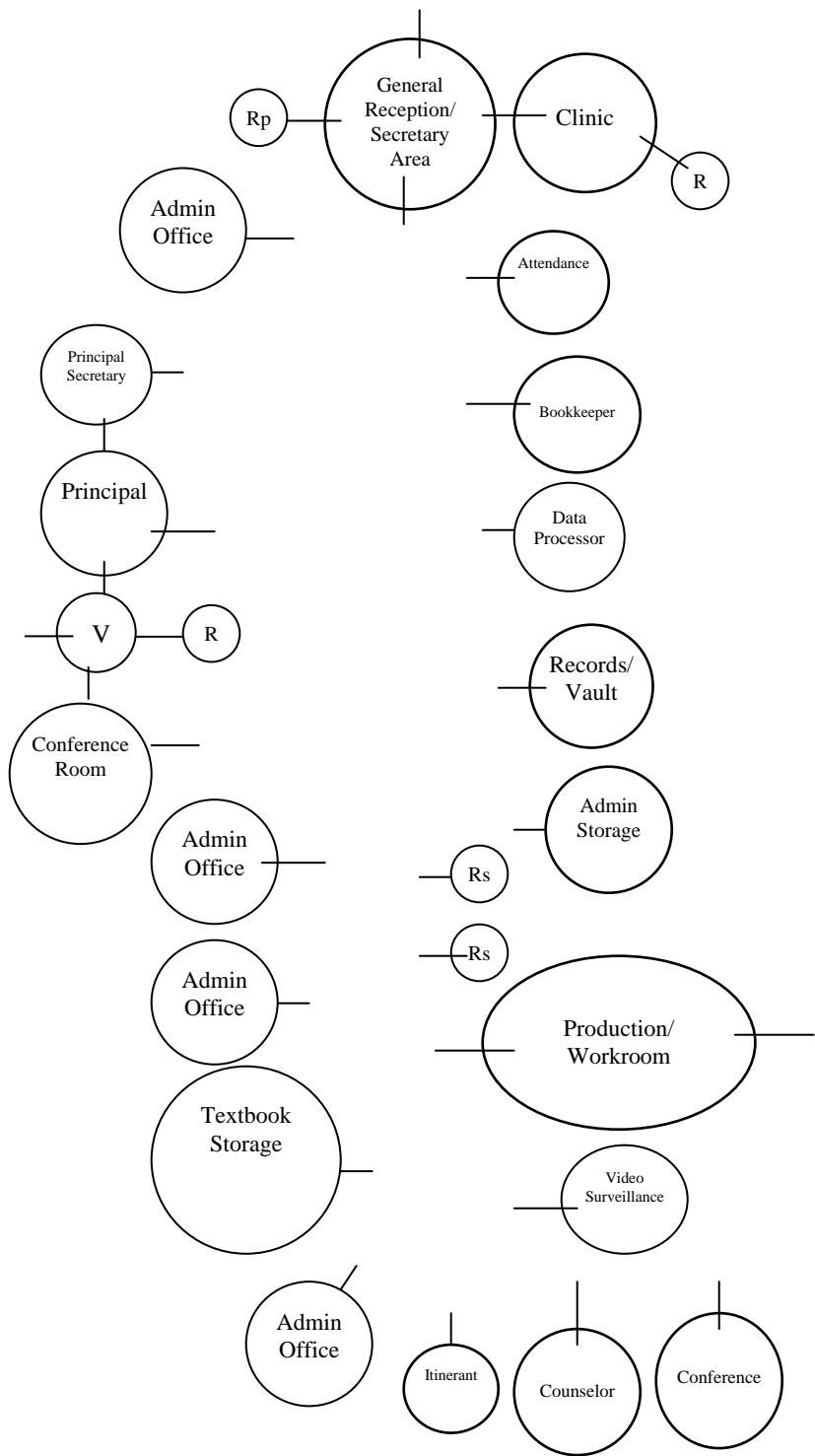

V = Vestibule
R = Restroom
Rp = Restroom, Public
Rs = Restroom, Staff

LAST REVISED - 4/23/04

ELEMENTARY SCHOOL CLINIC

N.T.S.

535 S.F.

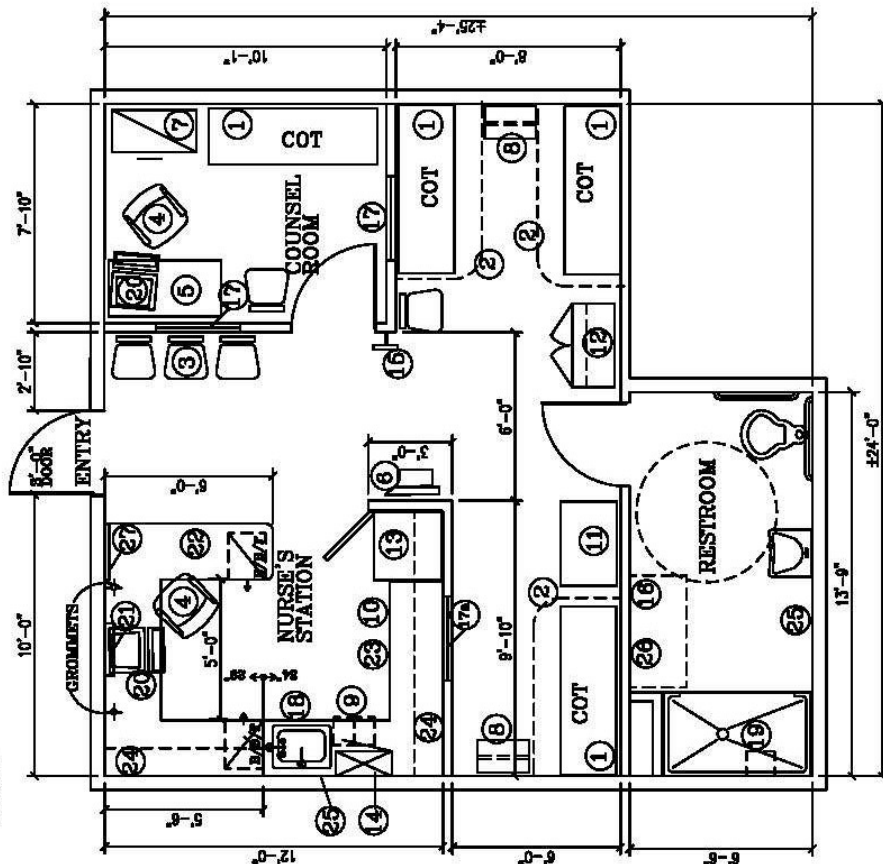

GENERAL NOTES

- ALL CABINETS TO BE LOCKABLE
- HOMOGENEOUS SHEET VINYL FLOORING IN CLINIC/COUNSEL RM.
- CERAMIC TILE FLOORING IN RESTROOMS
- FLOOR TO CEILING WALL TILE IN RESTROOM
- ALL RESTROOM PARTS & EQUIPMENT TO MEET ADA REQUIREMENTS PER FL. BLDG. CODE 2001
- PLEASE SEE FF&E MATRIX FOR CONTRACTOR PROVIDED ITEMS

EQUIPMENT LEGEND

- 1 4 COTS (ONE INSIDE COUNSEL AREA)
- 2 COUNSEL CUPBOARD ON TRACK FOR CURTAIN TO START @ 18" A.F.F. (BECOMES COUNSEL AREA)
- 3 STUDENT CHAIRS
- 4 NURSE'S TASK CHAIR
- 5 30"X60" DESK (IN COUNSEL AREA)
- 6 BALANCE BEAM MEDICAL SCALE
- 7 2-HIGH LATERAL FILE / LOCKABLE
- 8 ROLLING SUPPLY / TABLE CART (w/OUTLETS DIRECTLY BEHIND ON BACK WALL - MOUNTED @ 36" A.F.F.)
- 9 HAZARDOUS WASTE DISPOSAL & TRASH RECEPTACLES (UNDER COUNTER)
- 10 SHARP'S CONTAINER (MOUNTED INSIDE INTERIOR DOOR OF CAB)
- 11 24"X 36" UTILITY TABLE (w/OUTLETS DIRECTLY BEHIND ON BACK WALL - MOUNTED @ 36" A.F.F.)
- 12 LOCKABLE STORAGE CABINET (w/OUTLETS DIRECTLY BEHIND ON BACK WALL - MOUNTED @ 36" A.F.F.)
- 13 FULL HT. LOCKABLE REFRIG. & LOCKABLE FREEZER w/ICEMAKER 21 CU. FT., (VERIFY DIM. OF EQUIP. w/MILLWIRE COUNT.)
- 14 DEL. LOCKABLE METAL NARCOTICS CABINET DIM'S OF 24"W. X 10"D. X 30"H.
- 15 SUPERVISION MIRROR, MOUNTED @ 7' A.F.F.
- 16 FOLD DOWN CHANGING TABLE
- 17 FIXED OBSERVATION WINDOW ± 36"W. X 48"H. CENTERED ON WALL - w/VERT. BLINDS
- 17a FIXED OBSERVATION WINDOW - BETWEEN UPPER & LOWER CABINETS/RECTILINEAR ±20"X 35-36" IN LENGTH CENTERED ON WALL
- 18 COUNTERTOP @ 34" A.F.F. w/22"X 22" SINK (3C/HT) GOOSENECK FAUCET w/ATTACHED SIDE SPRING KITCHEN SINK PANEL, BELOW COUNTER TO CONCEAL PLUMBING
- 19 ADA PRE-PAR SHOWER w/NO CURBS - FOLD DOWN SEAT IN SHOWER
- 20 COMPUTERS & PHONES (OUTLETS @ 18" A.F.F.)
- 21 CLOCK & P.A. SYSTEM - ABOVE COMPUTER @ NURSE'S STATION
- 22 COUNTERTOP @ 29" A.F.F. TO INCLUDE: GROMMETS, (8) BOX/BOX/FILE PEDISTALS
- 23 BASE CABINET STORAGE w/DOORS - 34" A.F.F. w/ADM. SHELVES -
- 24 UPPER CABINET w/DOORS & ADM. SHELVES
- 25 LOCATION OF SOAP /PAPER TOWEL DISPENSER ADJACENT TO SINK
- 26 LOCATION FOR WHEELCHAIR STORAGE
- 27 8'X 4' TACKBOARD @ NURSE'S STATION

ART

I. PROGRAM PHILOSOPHY

Refer to overall. (Page 1)

II. PROGRAM GOALS

The five major goals of art education in the elementary grades are as follows:

- A. To perceive and respond to various aspects of art.
- B. To value art as an important realm of human experience.
- C. To produce works of art.
- D. To know about art.
- F. To make and justify statements about the quality and merit of works of art.

III. PROGRAM ACTIVITIES

Art activities in the elementary school include the following:

- A. **Drawing** - (crayon, chalk, pencil, charcoal, ink, paper, matboard)
- B. **Painting** - (water soluble, polymer)
- C. **Constructing / Forming** - (wood, paper, wire, clay, fabrics, fibers, threads, found material)
- D. **Viewing** - (slides, overhead transparencies, opaque and movie projection, video tape equipment)
- E. **Displaying** - (for both two- and three-dimensional art works)
- F. **Printing** - (silk screen, stencil, linoleum, collograph, monoprint)
- G. **Storing** - (individual student storage for both two- and three-dimensional material; bulk storage; space within classroom area for materials/supplies; still-life objects and things in daily use).

IV. ORGANIZATIONAL NOMENCLATURE

Teacher - Student Ratio: varies

Grade Levels for Which Program is Intended: K-5

Art

V. INNOVATIONS, EXPERIMENTAL IDEAS, OTHER PLANNED USES

N/A

VI. JUSTIFICATION FOR VARIANCE FROM SREF REQUIREMENTS

- A. Art patio is needed adjacent to Art Laboratory.
- B. Kiln square footage has been increased to accommodate program needs.
- C. Restroom has been added for flexibility purposes and enhancement of supervision of students.

VII. PROGRAM FACILITIES LIST

Design Codes			SREF Sq. Ft. Total	Proposed		Existing		Proposed		Existing	
				Sq. Ft. Per Unit	Sq. Ft. Total	Sq. Ft. Per Unit	Sq. Ft. Total	Stu. Sta. Unit	Stu. Stat. Total.	Stu. Sta. Unit	Stu. Stat. Total.
ART											
050	1	Existing Laboratory-Bldg. #12	1,000				1,109				
805	1	Kiln-Bldg. #12	80				60				
808	1	Material Storage-Bldg. #12	100				289				
812	1	Project Storage	150								
814	1	Student Restroom - M/F	45								
		TOTAL	1,375				1,458				

VIII. PROGRAM FURNITURE AND EQUIPMENT**A. Laboratory**

No. of Items	Contractor Provided	District Provided (FF&E)	Description
28		X	Wooden stool, 17"-18"
7		X	Art table, 60" l x 42"w x 29"-30" h
6		X	Easel, double-sided, with removable paint trays
3		X	Hot plate, single unit, with temperature controls
1		X	Mat cutter, 30" x 40"
2		X	Drying rack, portable
1		X	File cabinet, four-drawer, legal, lateral, lockable
1		X	Teacher computer and printer
4		X	Spotlight, portable
4		X	Computer
2		X	Printer
2	X		Art Sinks- Stainless steel, double bowl, sink with separate goose neck faucets (CW) and separate clay traps.
1	X		Stainless steel, double bowl sink with goose neck faucet (CW) and water jet drinking fountain, ADA compliant.
1	X		Marker board, 4' x 16' with map rail and flag holder
1	X		80"w x 60"h video format screen with black masking borders

Art

No. of Items	Contractor Provided	District Provided (FF&E)	Description
2		X	Pencil sharpener, electric
1	X		Clock
1	X		Multimedia cabinet (refer to General Consideration)
1	X		Workstation (refer to General Consideration)
1		X	DVD/VCR Combo
1		X	Document Camera
1		X	Wireless Laptop cart
1	X	X	LCD Projector
1	X	X	Sound Field Enhancement System
	X		Built-ins (refer to special considerations)

B. Kiln Room

No. of Items	Contractor Provided	District Provided (FF&E)	Description
1		X	Cart, two shelves
1	X		Utility tub (HW/CW) with clay trap
1	X		Kiln, electric, temperature control, top loader with approximately 9 cu. ft. of inside space with kiln furniture
	X		Built-ins (refer to special considerations)

C. Storage

No. of Items	Contractor Provided	District Provided (FF&E)	Description
2		X	Cart, two trays
1	X		Cabinet, double door, lockable
2		X	Clay storage container, on casters, tight-fitting top, metal lined
1		X	Cart for storing two-dimensional reproductions, minimum interior, 24" x 30"
8		X	Paper roller
1		X	Computer & Printer for Teacher
	X		Built-ins (refer to special considerations)

IX. SPECIAL CONSIDERATIONS - CONTRACTOR PROVIDED

Refer to **GENERAL CONSIDERATIONS, GENERAL SECURITY CONSIDERATIONS AND TRAFFIC CONTROL.**

- A. Heating/Cooling/Ventilation** – As required to meet District Standards.
- B. Acoustical** - As required to meet District Standards.
- C. Floor** - As required to meet District Standards. The floor shall be colored sealer on concrete in the kiln room. Classroom and kiln room shall have floor drains with lift-out sediment traps for easy cleaning. Threshold shall be 1/2"h to keep water from

Art

flowing out of room when rinsing floor. The floor covering shall be durable, smooth, resilient and easy to clean.

- D. **Walls** - As required to meet District Standards. Provide tackable vinyl covered wall panels where space allows, including cabinet fronts.
- E. **Ceiling** - As required to meet District Standards. Laboratory shall have a system of a least six hooks in the student work area to support, approximately 150 lb. each, used to hand weaving frames, drying lines, mobiles, etc.
- F. **Lighting** - As required to meet District Standards. In addition to regular lighting, provide track lights for display on bulletin board wall and display areas. Provide ceiling attachments and outlets for portable spotlights for still-life arrangements and figure poses. No plastic covers on lights in the kiln room.
- G. **Windows** - As required to meet District Standards. Provide observation window between material storage and laboratory.
- H. **Doors** - As required to meet District Standards.
- I. **Plumbing Fixtures / Water** - As required to meet District Standards. Sinks should be located in a peninsular arrangement when possible.
- J. **Communications** - As required to meet District Standards.
- K. **Electrical** - As required to meet District Standards.
- L. **Instructional Technology** – As required to meet District Standards.
- M. **Gas and Air** - As required to meet District Standards.
- N. **Safety** -
 - 1. Kiln room precautions for excessive heat/noxious fumes.
 - 2. Adequate ventilation for chemicals and acids.
 - 3. As required to meet District Standards.
- O. **Fencing** - As required to meet District Standards.
- P. **Service Drives** - As required to meet District Standards.
- Q. **Parking** - As required to meet District Standards.
- R. **Built-ins** -
 - 1. **Laboratory** - Provide counter, 30"H x 30"D, along three walls, with cabinets (mix of upper cabinets with doors and without doors), adjustable shelves, lockable door (one key). Inside shelving shall accommodate 18" x 24" paper. One cabinet or storage shelf for mat board storage, 32"H x 40"D. One

Art

counter area for paper cutter, 30"H x 40"D. Provide computer counter to accommodate four (4) computers and two (2) printers (14'W x 30"D). The counter shall have grommets for wire management. Provide Multimedia cabinet and workstation - refer to General Considerations.

2. **Kiln Room** – Provide maximum steel shelving, floor to ceiling, on all walls with proper backing for mounting.
3. **Storage** - One wall, with closed base cabinets; cabinets above, with adjustable shelves. One wall, with open, fixed shelving, floor-to-ceiling, 18"D and 20" apart. One wall, with working-height counter and open, fixed shelving above, 12"D and 18" apart. Project storage shall include five shelves for 24" x 30" matted student work. Closed cabinets shall be lockable.
4. **School Display/Exhibition** -.Provide recessed display cabinet (6'W x 4'H and 36" aff for a total height of 7') with control light and tackable backboard for students' art work in hallways, cafeteria and reception areas of the school. A gallery space shall be included adjacent to media center and administrative office area.

Provide space in classroom, between cabinet tops and ceiling approximately 24", for still-life objects and large projects.

S. Other Considerations -

1. The kiln room shall be a one hour rated enclosure.
2. Provide benches for Art patio.
3. Art patio, provided by contractor, shall have a north or east exposure.

SPATIAL RELATIONSHIPS

Art

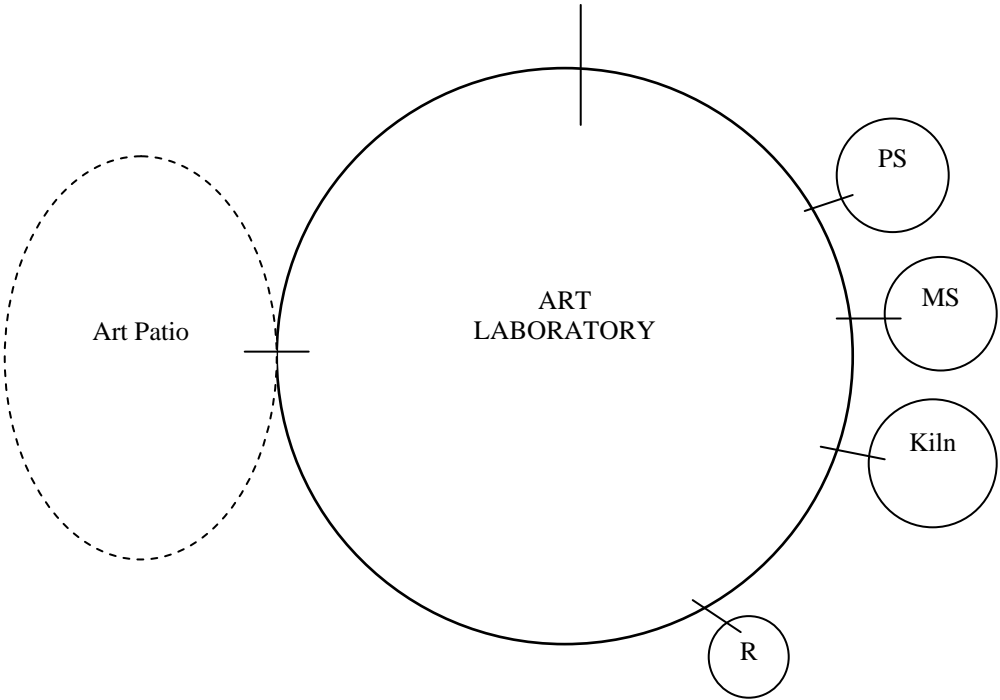

MS – Material Storage
PS – Project Storage
R – Restroom, student

Art

KINDERGARTEN

I. PROGRAM PHILOSOPHY

Refer to overall. (page 1)

II. PROGRAM GOALS

The goal of the Kindergarten program is to provide a succession of experiences designed specifically for the intellectual, emotional, social and physical development of the kindergarten aged child. Program emphasis is placed on basic learning skills and social development.

III. PROGRAM ACTIVITIES

Each Kindergarten classroom shall provide space for activities and centers of interest which are an integral part of the kindergarten programs as follows:

- A. Areas for total group classroom activities.
- B. A quiet library corner with a variety of books on display and easily available, with a nearby table or seating area where children may sit to look at them.
- C. A building area with blocks of various sizes and shapes, plus accessories available on low, open shelves with ample space for small group and individual block building away from major traffic areas.
- D. A housekeeping area with child-sized, appropriate furniture and accessories, where four to eight children may dramatize adult activities.
- E. An easily maintained painting area with good light where easels, poster paints and large brushes permit children to experiment with color, line and design.
- F. A rhythm area where children may listen to music, use simple instruments, and where there is a space to interpret rhythms.
- G. A science area where children can manipulate and experiment with simple materials and care for pets; plant seeds; water plants; and observe objects, plant and animal life.
- H. Tables where children may participate in art activities or use manipulative games and toys.
- I. A woodworking area providing low work benches and space for storing tools.
- J. An area for showing multi-media.
- K. An area for food preparation and cooking.

IV. ORGANIZATIONAL NOMENCLATURE

Kindergarten

Teacher - Student Ratio: 1:18Grade Levels for Which Program is Intended: Kindergarten**V. INNOVATIONS, EXPERIMENTAL IDEAS, OTHER PLANNED USES**

N/A

VI. JUSTIFICATION FOR VARIANCE FROM SREF REQUIREMENTS

A. 100 NSF shall be used for shared kitchen between two classrooms.

B. Kindergarten and ESE outside storage have been combined into one space.

VII. PROGRAM FACILITIES LIST

Design Codes	Spaces	Description	SREF	Proposed		Proposed	
			Sq. Ft.	Sq. Ft.	Stu. Sta.	Stu. Stat.	
			Total	Per Unit	Total	Unit	Total.
KINDERGARTEN							
001	8	Kindergarten Classroom		900	7,200	18	144
808	8	Material Storage		45	360		
348	4	Shared Kitchen		100	400		
811	8	Outside Storage (combine with ESE)		50	400		
814	8	Student Restrooms - M/F		45	360		
		TOTAL			8,720		144

VIII. PROGRAM FURNITURE AND EQUIPMENT**A. Classroom (per classroom)**

No. of Items	Contractor Provided	District Provided (FF&E)	Description
4-6		X	Activity Table
20-30		X	Chair, stackable 14"-15"
1		X	Teacher Computer & Printer
1		X	File cabinet, four-drawer, legal, lateral, lockable
1		X	Bulletin board, movable
1		X	Serving cart, portable
1		X	Learning stations
1		X	Adjustable easel with tray
1		X	Set of child-size housekeeping furniture, various pieces
1		X	Mirror, full-length
1		X	Set of indoor hollow blocks, eight-pieces each set
1		X	Set of tools
1		X	Set of blocks
1		X	Movable cabinet, 4'H x 4'W x 18"D, with several drawers
3		X	Movable cabinet, 3'H x 3'W x 18"D, of various compartments and sizes
1		X	Portable counter top, open shelf unit, with two adjustable shelves

Kindergarten

No. of Items	Contractor Provided	District Provided (FF&E)	Description
1		X	Area rug, 10'W x 12'L
4		X	Computers
2		X	Printers
1	X		Stainless steel sink with goose neck faucet (CW) and water jet drinking fountain accessible to disabled.
1	X		Marker Board, 4' x 16', with map rails and flag holder. Height from floor shall accommodate Kindergarten children.
4	X		Tack Board, 4' x 4'
1	X		80''w x 60''h video format screen with black masking borders
1		X	Pencil sharpener, electric
1		X	Book rack, with shelves, easily accessible to children, and back of the shelves covered with bulletin board
1		X	Bookcase
1	X		Clock
1	X		Multimedia cabinet (refer to General Consideration)
1	X		Workstation (refer to General Consideration)
1		X	DVD/VCR Combo
1		X	Document Camera
1		X	Wireless Laptop cart
1	X	X	LCD Projector
1	X	X	Sound Field Enhancement
	X		Built-ins (refer to special considerations)

B. Outdoor Areas

No. of Items	Contractor Provided	District Provided (FF&E)	Description
1	X		Playground Equipment with poured in place rubberized surface
		X	Tricycles
		X	Wagons
		X	Trucks
		X	Tractors
		X	Scooters
		X	Convertible water/sand table

C. Shared Kitchen (per kitchen)

No. of Items	Contractor Provided	District Provided (FF&E)	Description
1	X		Microwave/Convection oven
1	X		Refrigerator, 22 cu. ft.
1	X		Stainless steel, double bowl, sink with separate goose neck faucets (CW)
	X		Built-ins (refer to special considerations)

IX. SPECIAL CONSIDERATIONS - CONTRACTOR PROVIDED

Refer to **GENERAL CONSIDERATIONS, GENERAL SECURITY**

Kindergarten

CONSIDERATIONS AND TRAFFIC CONTROL.

- A. **Heating/Cooling/Ventilation** - As required to meet District Standards.
- B. **Acoustical** - As required to meet District Standards.
- C. **Floor** - As required to meet District Standards.
- D. **Walls** - As required to meet District Standards.
- E. **Ceiling** - As required to meet District Standards.
- F. **Lighting** - As required to meet District Standards.
- G. **Windows** - As required to meet District Standards. Provide observation window between classroom and kitchen.
- H. **Doors** - As required to meet District Standards.
- I. **Plumbing Fixtures/Water** - As required to meet District Standards.
- J. **Communications** - As required to meet District Standards.
- K. **Electrical** - As required to meet District Standards.
- L. **Instructional Technology** - As required to meet District Standards.
- M. **Gas and Air** - As required to meet District Standards.
- N. **Safety** - As required to meet District Standards. Do not locate kindergarten play area in remote isolated areas.
- O. **Fencing** - As required to meet District Standards.
- P. **Service Drives** - As required to meet District Standards.
- Q. **Parking** - As required to meet District Standards.
- R. **Built-ins** -
 - 1. Provide cubbyhole (22), 15"H x 15"W x 15"D (clear inside) and no higher than 40" from floor.
 - 2. Provide base cabinet with sink and lockable doors and adjustable shelves and upper cabinets with lockable doors and adjustable shelves.
 - 3. Provide computer counter to accommodate four (4) computers and two (2) printers (14'W x 30"D). The counter shall have grommets for wire

Kindergarten

management.

4. Provide Multimedia cabinet and workstation - refer to General Considerations.
5. Provide base cabinet with doors and adjustable shelves and upper cabinets with doors and adjustable shelves in shared kitchen.
6. Provide metal shelving (3 – 36”w x 18”d x 80”h) in storage.
7. Provide metal adjustable shelving in outdoor storage.

S. Other Considerations

1. Provide an 8’ wide overhang from the classroom to the outdoor play area for the use of outdoor activities.
2. Provide playground equipment with poured in place rubberized surface. Schools going under modernization shall have the playground equipment evaluated and replaced as needed. Playground equipment and poured in place must meet FACBC, SDPBC risk Management, SDPBC Maintenance Plant Operations and SDPBC Building Department standards.
3. Provide paved track around the play area for scooters, tricycles, etc.

SPATIAL RELATIONSHIPS

Kindergarten

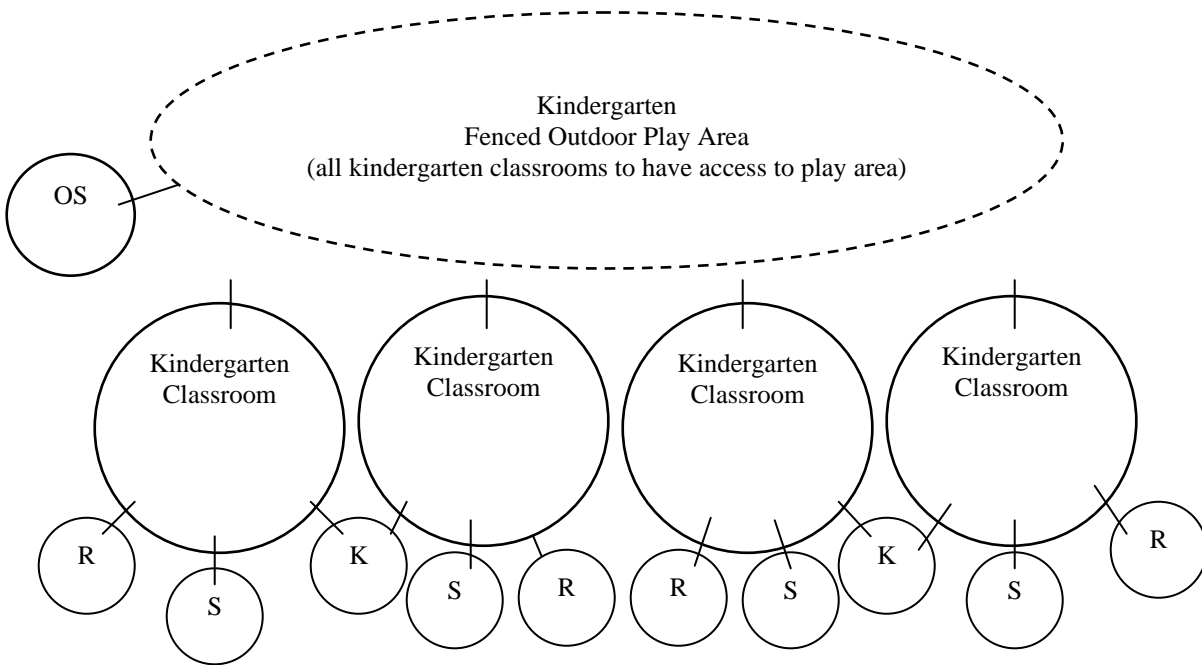

OS = Outside Storage, Kindergarten and ESE

R = Restroom

S = Storage

K = Kitchen

Not all spaces are shown

Contractor provided playground equipment shall be located within the fenced play area.

Kindergarten

PRIMARY**I. PROGRAM PHILOSOPHY**

Refer to overall. (Page 1)

II. PROGRAM GOALS

The goals of the primary level program for students of mostly ages 6 - 8 are to:

- A. Develop oral / written communication skills, mathematical skills, science process skills, and motor / fitness skills.
- B. Develop social skills and competencies unique to each individual student.
- C. Provide enrichment and growth experiences in the fine arts.

III. PROGRAM ACTIVITIES

Accommodate individual, small and large group activities in all areas of the curriculum.

IV. ORGANIZATIONAL NOMENCLATURE

Teacher - Student Ratio: 1:18

Grade Levels for Which Program is Intended: 1-3

V. INNOVATIONS, EXPERIMENTAL IDEAS, OTHER PLANNED USES

N/A

VI. JUSTIFICATION FOR VARIANCE FROM SREF REQUIREMENTS

N/A

VII. PROGRAM FACILITIES LIST

Design Codes			SREF	Proposed		Existing		Proposed		Existing	
			Sq. Ft. Total	Sq. Ft. Per Unit	Sq. Ft. Total	Sq. Ft. Per Unit	Sq. Ft. Total	Stu. Sta. Unit	Stu. Stat. Total.	Stu. Sta. Unit	Stu. Stat. Total.
PRIMARY											
001	1	Existing Primary Classroom-Bldg. 13				925	925			18	18
001	4	Existing Primary Classroom-Bldg. 14				975	3,900			18	72
808	1	Existing Material Storage-Bldg. 13				80	80				
808	4	Existing Material Storage-Bldg. 14				95	380				
813	1	Existing Student Storage-Bldg. 13				35	35				
811	4	Existing Outside Storage-Bldg. 14				45	180				
814	5	Existing Student Restroom - M/F				33	165				

Primary

Design Codes			SREF	Proposed		Existing		Proposed		Existing	
				Sq. Ft. Total	Sq. Ft. Per Unit	Sq. Ft. Total	Sq. Ft. Per Unit	Sq. Ft. Total	Stu. Sta. Unit	Stu. Stat. Total	Stu. Sta. Unit
001	8	Primary Classroom			900	7,200			18	144	
808	8	Material Storage			45	360					
814	8	Student Restroom - M/F			45	360					
		TOTAL				7,920		5,665		144	90
FUTURE											
001	10	Primary Classroom			900	9,000			18	180	
808	10	Material Storage			45	450					
814	10	Student Restroom - M/F			45	450					
		TOTAL				9,900				180	

VIII. PROGRAM FURNITURE AND EQUIPMENT

A. Classroom (per classroom)

No. of Items	Contractor Provided	District Provided (FF&E)	Description
18		X	Student desk
2		X	Table, activity
1		X	File cabinet, four-drawer, legal, lateral, lockable
1		X	Teacher Computer & Printer
2		X	Learning stations
20-30		X	Chair, 15"-16", stackable
1		X	Map, globe
4		X	Computers
2		X	Printers
1	X		Stainless steel sink with goose neck faucet (CW) and water jet drinking fountain accessible to disabled.
1	X		Marker Board, 4' x 16', with map rails and flag holder.
4	X		Tack Board, 4' x 4'
1	X		80"w x 60"h video format screen with black masking borders
1		X	Pencil sharpener, electric
1		X	Book rack, with shelves, easily accessible to children, and back of the shelves covered with bulletin board
varies		X	Moveable cabinets/activity centers of various sizes for books and materials
1		X	Bookcase
1	X		Clock
1	X		Multimedia cabinet (refer to General Considerations)
1	X		Workstation (refer to General Considerations)
1		X	DVD/VCR Combo
1		X	Document camera
1		X	Wireless laptop cart
1	X	X	LCD Projector
1	X	X	Sound Field Enhancement System
	X		Built-ins (refer to special considerations)

IX. SPECIAL CONSIDERATIONS - CONTRACTOR PROVIDED

Primary

Refer to **GENERAL CONSIDERATIONS, GENERAL SECURITY CONSIDERATIONS AND TRAFFIC CONTROL.**

- A. **Heating/Cooling/Ventilation** - As required to meet District Standards.
- B. **Acoustical** - As required to meet District Standards.
- C. **Floor** - As required to meet District Standards.
- D. **Walls** - As required to meet District Standards.
- E. **Ceiling** - As required to meet District Standards.
- F. **Lighting** - As required to meet District Standards.
- G. **Windows** - As required to meet District Standards.
- H. **Doors** - As required to meet District Standards.
- I. **Plumbing Fixtures/Water** - As required to meet District Standards.
- J. **Communications** - As required to meet District Standards.
- K. **Electrical** - As required to meet District Standards.
- L. **Instructional Technology** - As required to meet District Standards.
- M. **Gas and Air** - As required to meet District Standards.
- N. **Safety** - As required to meet District Standards.
- O. **Fencing** - As required to meet District Standards.
- P. **Service Drives** - As required to meet District Standards.
- Q. **Parking** - As required to meet District Standards.
- R. **Built-ins** -
 - 1. Provide cubbyhole (22), 15"H x 15"W x 15"D (clear inside) and no higher than 40" from floor.
 - 2. Provide base cabinet with sink and lockable doors and adjustable shelves and upper cabinets with lockable doors and adjustable shelves.
 - 3. Provide computer counter to accommodate four (4) computers and two (2) printers (14'W x 30"D). The counter shall have grommets for wire management.

4. Provide Multimedia cabinet and workstation - refer to General Considerations.
5. Provide metal shelving (3- 36" w x 18" d x 80" h) in storage.

S. Other Considerations - N/A

SPATIAL RELATIONSHIPS

Primary

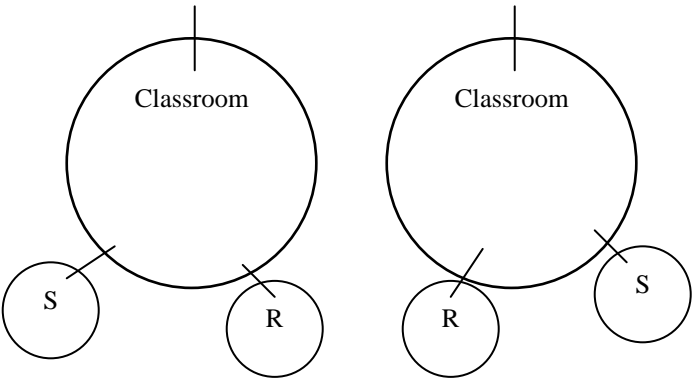

R = Restroom
S = Storage
Not all classrooms are shown

INTERMEDIATE**I. PROGRAM PHILOSOPHY**

Refer to overall. (Page 1)

II. PROGRAM GOALS

The goals of the Intermediate level program for students of mostly ages 8 - 11 are to:

- A. Continue oral and written language, mathematical skills and science process development.
- B. Provide learning experiences in science, social studies and other subject areas.
- C. Provide enrichment and growth experiences in the fine arts and physical education.

III. PROGRAM ACTIVITIES

Accommodate individual, small and large group activities in all areas of the curriculum.

IV. ORGANIZATIONAL NOMENCLATURE

Teacher - Student Ratio: 1:22

Grade Levels for Which Program is Intended: 4-5

V. INNOVATIONS, EXPERIMENTAL IDEAS, OTHER PLANNED USES

N/A

VI. JUSTIFICATION FOR VARIANCE FROM SREF REQUIREMENTS

- A. Shared restrooms have been added to intermediate classrooms for flexibility purposes and enhancement of supervision of students.

VII. PROGRAM FACILITIES LIST

Design Codes			SREF Sq. Ft. Total	Proposed		Existing		Proposed		Existing	
				Sq. Ft. Per Unit	Sq. Ft. Total	Sq. Ft. Per Unit	Sq. Ft. Total	Stu. Sta. Unit	Stu. Stat. Total.	Stu. Sta. Unit	Stu. Stat. Total.
INTERMEDIATE											
002	1	Existing Intermediate Classroom- Bldg. 11				950	950			22	22
808	1	Existing Material Storage- Bldg. 11				95	95				
002	10	Intermediate Classroom		900	9,000			22	220		
808	10	Material Storage		45	450						
815/816	10	Student Restrooms, shared (out of allotment)									
		TOTAL			9,450		1,045		220		22
FUTURE											

Intermediate

Design Codes			SREF Sq. Ft. Total	Proposed		Existing		Proposed		Existing	
				Sq. Ft. Per Unit	Sq. Ft. Total	Sq. Ft. Per Unit	Sq. Ft. Total	Stu. Sta. Unit	Stu. Sta. Total.	Stu. Sta. Unit	Stu. Sta. Total.
002	4	Intermediate Classroom		900	3,600			22	88		
808	4	Material Storage		45	180						
815/816	4	Student Restrooms, shared (out of allotment)									
		TOTAL			3,780				88		

VIII. PROGRAM FURNITURE AND EQUIPMENT

A. Classroom (per classroom)

No. of Items	Contractor Provided	District Provided (FF&E)	Description
22		X	Student desk
2		X	Table, activity
1		X	File cabinet, four-drawer, legal, lateral, lockable
1		X	Teacher Computer & Printer
2		X	Learning stations for 4 students
20-30		X	Chair, 17"-18", stackable
1		X	Map, globe
4		X	Computers
2		X	Printers
1	X		Stainless steel sink with goose neck faucet (CW) and water jet drinking fountain accessible to disabled.
1	X		Marker Board, 4' x 16', with map rails and flag holder.
4	X		Tack Board, 4' x 4'
1	X		80"w x 60"h video format screen with black masking borders
1		X	Pencil sharpener, electric
1		X	Book rack, with shelves, easily accessible to children, and back of the shelves covered with bulletin board
Varies		X	Moveable cabinets/activity centers of various sizes for books and materials
1		X	Bookcase
1	X		Clock
1	X		Multimedia cabinet (refer to General Considerations)
1	X		Workstation (refer to General Considerations)
1		X	Document camera
1		X	DVD/VCR Combo
1		X	Wireless Laptop cart
1	X	X	LCD Projector
1	X	X	Sound Field Enhancement System
	X		Built-ins (refer to special considerations)

IX. SPECIAL CONSIDERATIONS - CONTRACTOR PROVIDED

Refer to **GENERAL CONSIDERATIONS, GENERAL SECURITY CONSIDERATIONS AND TRAFFIC CONTROL.**

A. Heating/Cooling/Ventilation - As required to meet District Standards.

Intermediate

- B. **Acoustical** - As required to meet District Standards.
- C. **Floor** - As required to meet District Standards.
- D. **Walls** - As required to meet District Standards.
- E. **Ceiling** - As required to meet District Standards.
- F. **Lighting** - As required to meet District Standards.
- G. **Windows** - As required to meet District Standards.
- H. **Doors** - As required to meet District Standards.
- I. **Plumbing Fixtures / Water** - As required to meet District Standards.
- J. **Communications** - As required to meet District Standards.
- K. **Electrical** - As required to meet District Standards.
- L. **Instructional Technology** - As required to meet District Standards.
- M. **Gas and Air** - As required to meet District Standards.
- N. **Safety** - As required to meet District Standards.
- O. **Fencing** - As required to meet District Standards.
- P. **Service Drives** - As required to meet District Standards.
- Q. **Parking** - As required to meet District Standards.
- R. **Built-ins** -
 - 1. Provide cubbyhole (24), 15"H x 15"W x 15"D (clear inside) and no higher than 40" from floor.
 - 2. Provide base cabinet with sink and lockable doors and adjustable shelves and upper cabinets with lockable doors and adjustable shelves.
 - 3. Provide computer counter to accommodate four (4) computers and two (2) printers (14'W x 30"D). The counter shall have grommets for wire management.
 - 4. Provide Multimedia cabinet and workstation -refer to General Considerations.

5. Provide metal shelving (3 – 36”w x 18”d x 80”h) in storage.

S. **Other Considerations** – N/A

SPATIAL RELATIONSHIPS

Intermediate

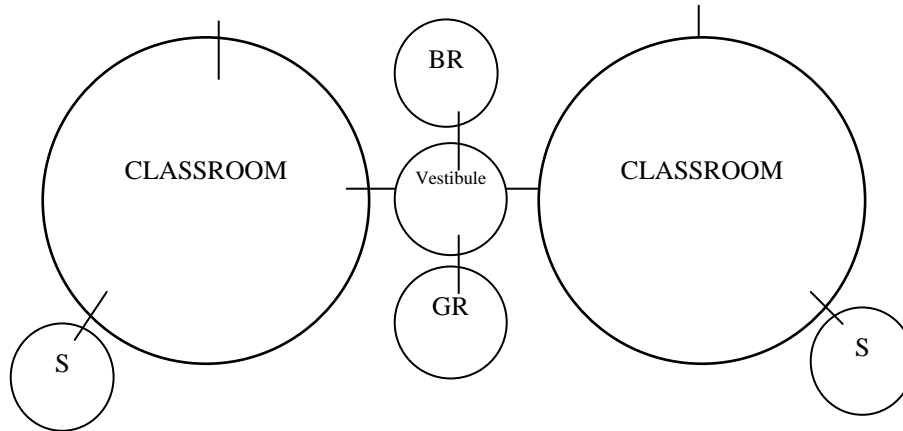

BR = Boy's Restroom

GR = Girl's Restroom

S = Storage

Not all classrooms are shown

SKILLS DEVELOPMENT LABORATORY

I. PROGRAM PHILOSOPHY

Refer to overall. (Page 1)

II. PROGRAM GOALS

Improvement of students' knowledge and skills in specialized subject areas and development of individual skills of research, project development and independent study.

III. PROGRAM ACTIVITIES

Instruction will be provided to large and small groups. Planned demonstrations and presentations will be made to pupils. These include personnel and audio-visual activities. Individualized instruction will also be provided. Students will work on individualized and group projects and in specialized learning centers.

IV. ORGANIZATIONAL NOMENCLATURE

Staff and student participation vary as determined by scheduled use of the facility.

V. INNOVATIONS, EXPERIMENTAL IDEAS, OTHER PLANNED USES

The skills development laboratory provides a setting for learning experiences in which students can explore and develop individual skills in science, foreign language and computer science. This laboratory will accommodate in-depth experiences with specialized equipment and learning centers to enrich and build upon regular classroom activities.

VI. JUSTIFICATION FOR VARIANCE FROM SREF REQUIREMENTS

- A. One Skills Development Laboratory shall have assigned student stations per SREF.
- B. One Skills Development Laboratory shall be designed for science and located on the first floor.
- B. Restrooms have been added to Skills Development Laboratory for flexibility purposes and enhancement of supervision of students.

VII. PROGRAM FACILITIES LIST

Design Codes			SREF Sq. Ft. Total	Proposed		Existing		Proposed		Existing	
				Sq. Ft. Per Unit	Sq. Ft. Total	Sq. Ft. Per Unit	Sq. Ft. Total	Stu. Sta. Unit	Stu. Stat. Total.	Stu. Sta. Unit	Stu. Stat. Total.
SKILLS DEVELOPMENT LABORATORY											
010	2	Existing Skills Laboratory-Bldg. 11	900			950	1,900				
808	2	Storage	45			95	190				
814		Student Restroom - M/F	45								
		TOTAL					2,090				
FUTURE											
010	1	Skills Laboratory			900			18	18		
808	1	Storage			45						
814		Student Restroom - M/F			45						
		TOTAL			990				18		

VIII. PROGRAM FURNITURE AND EQUIPMENT**A. Laboratory (Science)**

No. of Items	Contractor Provided	District Provided (FF&E)	Description
8-10		X	Science worktable, rectangular
1		X	File cabinet, four-drawer, legal, lateral, lockable
1		X	Teacher Computer & Printer
20-30		X	Chair, 17"-18", stackable
4		X	Computers
4		X	Printers
1		X	Teacher demonstration center, portable, 30"D x 54"W x 34"H, electric and data hook ups; underneath storage with lockable doors
1	X		Marker Board, 4' x 16', with map rails and flag holder.
4	X		Tack Board, 4' x 4'
1	X		80"w x 60"h video format screen with black masking borders
1		X	Pencil sharpener, electric
1	X		Sink for intermediate students, stainless steel with goose neck faucet (CW) and water jet drinking fountain accessible to disabled
1	X		Sink for primary students, stainless steel with goose neck faucet (CW) and water jet drinking fountain accessible to disabled
1	X		Double sink, stainless steel with goose neck faucet (CW) accessible to disabled
1	X		Sanitizer cabinet for safety eyewear
1	X		Eyewash station
1		X	Portable Greenhouse
1		X	Weather Station
16		X	Microscopes
1	X		Glassware drying rack, mounted above sink
1	X		Clock

Skills Development Laboratory

No. of Items	Contractor Provided	District Provided (FF&E)	Description
1		X	Bookcase
1	X		Multimedia cabinet (refer to General Considerations)
1	X		Workstation (refer to General Considerations)
1		X	Document camera
1		X	DVD/VCR Combo
1		X	Wireless Laptop cart
1	X	X	LCD Projector
1	X	X	Sound Field Enhancement System
	X		Built-ins (refer to special considerations)

B. Laboratory (Computer)

No. of Items	Contractor Provided	District Provided (FF&E)	Description
12-15		X	Computer table, oblong, 30" w x 60" l, with wire management
1		X	File cabinet, four-drawer, legal, lateral, lockable
1		X	Teacher Computer & Printer
20-30		X	Chair, stackable
30		X	Computers
4		X	Printers
1	X		Marker Board, 4' x 16', with map rails and flag holder.
4	X		Tack Board, 4' x 4'
1	X		80"w x 60"h video format screen with black masking borders
1		X	Pencil sharpener, electric
1		X	Bookcase
1	X		Multimedia cabinet (refer to General Considerations)
1	X		Workstation (refer to General Considerations)
1		X	Document camera
1		X	DVD/VCR Combo
1		X	Wireless Laptop cart
1	X	X	LCD Projector
1	X	X	Sound Field Enhancement System
1	X		Clock
	X		Built-ins (refer to special considerations)

IX. SPECIAL CONSIDERATIONS - CONTRACTOR PROVIDED

Refer to **GENERAL CONSIDERATIONS, GENERAL SECURITY CONSIDERATIONS AND TRAFFIC CONTROL.**

- A. Heating/Cooling/Ventilation** - As required to meet District Standards.
- B. Acoustical** - As required to meet District Standards.
- C. Floor** - As required to meet District Standards.
- D. Walls** - As required to meet District Standards.

- E. **Ceiling** - As required to meet District Standards 1.
- F. **Lighting** - As required to meet District Standards.
- G. **Windows** - As required to meet District Standards.
- H. **Doors** - As required to meet District Standards.
- I. **Plumbing Fixtures/Water** - As required to meet District Standards.
- J. **Communications** - As required to meet District Standards.
- K. **Electrical** – As required to meet District Standards.
- L. **Instructional Technology** - As required to meet District Standards. Provide computer/data hook ups for student use to allow perimeter and/or peninsular set-up.
- M. **Gas and Air** - As required to meet District Standards.
- N. **Safety** - As required to meet District Standards.
- O. **Fencing** - As required to meet District Standards.
- P. **Service Drives** - As required to meet District Standards.
- Q. **Parking** - As required to meet District Standards.
- R. **Built-ins** -
 - 1. **Computer Lab**
 - a. Provide base cabinet with sink and lockable doors and adjustable shelves and upper cabinets with lockable doors and adjustable shelves.
 - b. Provide Multimedia cabinet and workstation - refer to General Considerations.
 - c. Provide metal shelving (3 – 36”d x 18”w x 80”h) in storage.
 - 2. **Science Lab**
 - a. Provide base cabinet with sink and lockable doors and adjustable shelves and upper cabinets with lockable doors and adjustable shelves.
 - b. Provide Multimedia cabinet and workstation - refer to General Considerations.
 - c. Provide metal shelving (3 – 36”d x 18”w x 80”h) in storage.

- d. Provide microscope cabinet to house microscope, lockable. Provide bookcase with locking, hinged, glass doors and adjustable shelves, approximately 84”h x 42”w x 16”d.
- e. Provide computer counter to accommodate four (4) computers and two (2) printers (14’w x 30”d). The counter shall have grommets for wire management.
- f. Provide work counter with electric and data outlets (14’w x 30”d). The counter shall have wire management.

S. Other Considerations – N/A

SPATIAL RELATIONSHIPS

Skills Development Laboratory

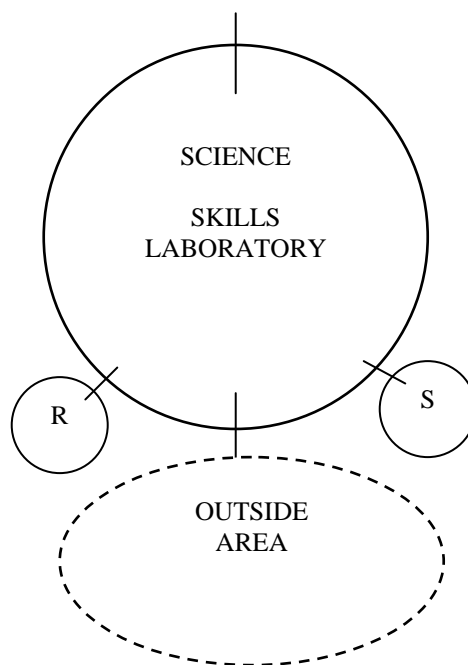
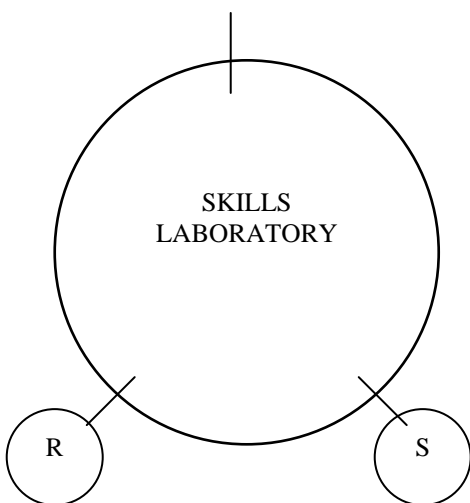

S = Storage
R = Restroom

Locate 1 Skills Laboratory with the K-2 area
Locate 1 Skills Laboratory with the 3-5 area
Locate Science Skills Laboratory on the 1st Floor

Not all spaces are shown

Skills Development Laboratory

CUSTODIAL

I. PROGRAM PHILOSOPHY

Staff and students can expect a clean and healthful environment in which to teach and learn. A properly organized and trained custodial staff has the ability to insure the sanitation and regular cleaning of any facility, if their cleaning program is supported through the cooperation of the entire staff and student body. Custodians are allocated based on the size of the school (square feet) in sufficient numbers to maintain the cleanliness of the facility. Care must be exercised that cleaning is their primary function. Staff and students help insure the success of a Custodial program through avoiding abuse of the facility. Our investment in school facilities is protected by initial provision and utilization of sufficient, effective equipment and personnel.

II. PROGRAM GOALS

To provide a safe, sanitary, and aesthetically acceptable learning and work environment through proper utilization of human resources, material, equipment and methods.

III. PROGRAM ACTIVITIES

The principal duties of the Custodial staff are as follows:

- A. Prepare and maintain adherence to work schedules to insure regular, daily cleaning of the entire facility.
- B. Maintain personal use facilities (restrooms, water fountains, shower rooms, sinks) in clean and sanitary condition to minimum standards of State Requirements for Educational Facilities (S.R.E.F.) regulations and in accordance with the "Instructional Handbook for Custodians."
- C. Assure that school grounds are kept free of litter and safety hazards.
- D. Report all hazardous conditions, immediately.
- E. Observe all safety and fire regulations.
- F. Maintain security of buildings during non-school hours.
- G. Report any items in facility in need of repair.
- H. Maintain custodial equipment so that it is clean and usable at all times.
- I. Use only authorized materials, methods, and equipment to accomplish program goals.
- J. Maintain inventory of custodial supplies; and reorder, as necessary, for timely replacement.
- K. Use all manual, mechanical, electrical, and automatic equipment, as directed.

Custodial

IV. ORGANIZATIONAL NOMENCLATURE

Number of custodial staff determined as a function of the budget department.

V. INNOVATIONS, EXPERIMENTAL IDEAS, OTHER PLANNED USES

N/A

VI. JUSTIFICATION FOR VARIANCE FROM SREF REQUIREMENTS

A. 150 NSF from dining for golf cart storage area to accommodate two electrical carts.

VII. PROGRAM FACILITIES LIST

Design Codes	Spaces	Description	SREF Sq. Ft. Total	Proposed		Proposed	
				Sq. Ft. Per Unit	Sq. Ft. Total	Stu. Sta. Unit	Stu. Stat. Total.
CUSTODIAL							
330/331		Central Receiving Toilets, Showers, Custodial Closets			1,440		
333	1	Flammable Storage			155		
334	1	Equipment Storage			500		
334	1	Golf Cart Storage (from dining)			150		
		TOTAL			2,245		
FINE ARTS							
CUSTODIAL							
330/331		Custodial Closets			174		
		TOTAL			174		
FUTURE							
CUSTODIAL							
330/331		Custodial Closets			429		
		TOTAL			429		

VIII. PROGRAM FURNITURE AND EQUIPMENT**A. Custodial Foreperson Office**

No. of Items	Contractor Provided	District Provided (FF&E)	Description
1		X	Desk/workstation with chair
1		X	File cabinet, four-drawer, legal, lateral, lockable
2		X	Side arm chair,
1		X	Computer
1		X	Printer
1	X		Clock

Custodial

B. Main Custodial Room/Central Receiving /Workroom/Equipment Storage

No. of Items	Contractor Provided	District Provided (FF&E)	Description
4		X	Table with chair
1		X	Workbench
1		X	Time clock, automatic
1		X	Time card rack
1	X		Tack Board, 4' x 4'
1		X	File cabinet, four-drawer, legal, lateral, lockable
6		X	Stepladders: two 10'H, two 6'H, two 3'H
4		X	Custodial cart
1		X	Flat cart, four-wheel, for material handling
2		X	Vacuum cleaner, heavy-duty, wet/dry, with accessories
2		X	Vacuum cleaner, upright, high productivity, with beater bar
4		X	Vacuum cleaner, backpack, with accessories
1		X	Desk mover
1		X	Floor machine, 18" - 21", high speed, 275 - 300 rpm, for spray buff for resilient floor areas
1		X	Floor machine, 20", burnishing, 1500 - 2000 rpm
2		X	Floor machine, 18"W, standard
3		X	Hand truck
1		X	Telescoping ladder
2		X	Stripping brush, 18"W, Flo-Pac
1		X	Sweeper, battery-powered, interchangeable brush for inside/outside or push-type sweepers, with side broom
2		X	Floor Fan
1		X	Vise
2		X	Tank sprayer, plastic
1	X		First Aid kit, wall-mounted
3		X	Safety goggle
1		X	Screwdriver, set
1		X	Wrench, open-end set
1		X	Wrench, adjustable set (6", 8", 10")
1		X	Hammer
1		X	Electric drill, 3"
1		X	Drill set
1		X	Socket set (40 - piece)
1		X	Offset pliers
1		X	Regular pliers
1	X		Service sink (HW/CW)
1	X		Safety shower with no curb
1	X		Washer, commercial
1	X		Dryer, commercial
1	X		Eye wash station.
1	X		Refrigerator, residential, 22 cu. ft.
		X	Vending machine(s)
1	X		Fire blanket
	X		Fire extinguishers conforming to the State Requirements for Educational Facilities (S.R.E.F.)
1	X		Key box
6	X		Lockers
1	X		Clock
1		X	Time Collection Device (TCD)
	X		Built-ins (refer to special considerations)

C. Flammable Storage

Custodial

No. of Items	Contractor Provided	District Provided (FF&E)	Description
1		X	Blower, gasoline-powered, hand-held or backpack
1		X	Pressure sprayer, gasoline-powered
1		X	Pressure cleaner
	X		Fire extinguishers, per code
1	X		Fire blanket
	X		Built-ins (refer to special considerations)

D. Service Closet (per closet)

No. of Items	Contractor Provided	District Provided (FF&E)	Description
1	X		Service sink (HW/CW).
1		X	Service Cart
	X		Built-ins (refer to special considerations)

E. Golf Cart Storage

No. of Items	Contractor Provided	District Provided (FF&E)	Description
2		X	Golf Carts, electrical
	X		Built-ins (refer to special considerations)

IX. SPECIAL CONSIDERATIONS - CONTRACTOR PROVIDED

Refer to **GENERAL CONSIDERATIONS, GENERAL SECURITY CONSIDERATIONS AND TRAFFIC CONTROL.**

- A. Heating/Cooling/Ventilation** - As required to meet District Standards.
- B. Acoustical** - As required to meet District Standards.
- C. Floor** - As required to meet District Standards.
- D. Walls** - As required to meet District Standards. One-third of central receiving shall be partitioned with wire mesh for security storage.
- E. Ceiling** - As required to meet District Standards.
- F. Lighting** - As required to meet District Standards. Provide explosion proof in flammable storage.
- G. Windows** - Provide vision window from custodian's office to custodial workroom and central receiving. None, for security reasons.
- H. Doors** - As required to meet District Standards. Provide metal doors, lockable, extra

Custodial

wide or overhead for receiving. Provide metal doors for flammable storage area, with at least 6'W opening. Provide metal door with at least 6' W opening for golf cart storage.

- I. Plumbing Fixtures/Water** - As required to meet District Standards.
- J. Communications** - As required to meet District Standards.
- K. Electrical** - As required to meet District Standards
- L. Instructional Technology** - As required to meet District Standards.
- M. Gas and Air** - As required to meet District Standards.
- N. Safety** - As required to meet District Standards.
- O. Fencing** - As required to meet District Standards.
- P. Service Drives** - Service drive to central receiving storage area with loading area. As required to meet District Standards.
- Q. Parking** - Storage and charging area for battery-powered carts. As required to meet District Standards.
- R. Built-ins**
 - 1. **Central Receiving:** Provide adjustable, 18"D, steel shelving, floor-to-ceiling on all walls, plus sufficient, free-standing shelving to provide storage. Provide six (6) lockers for custodial staff. Provide wire mesh and adjustable, 18"D, steel shelving, floor-to-ceiling for storage area in central receiving.
 - 2. **Service Closets:** Provide adjustable, 12"D, steel shelving, on one wall, mid-wall to ceiling.
 - 3. **Golf Cart Storage:** Provide adjustable, 12"D, steel shelving, on one wall, mid-wall to ceiling. The number of carts and charging stations must meet District Design Criteria.

SPATIAL RELATIONSHIPS

Custodial

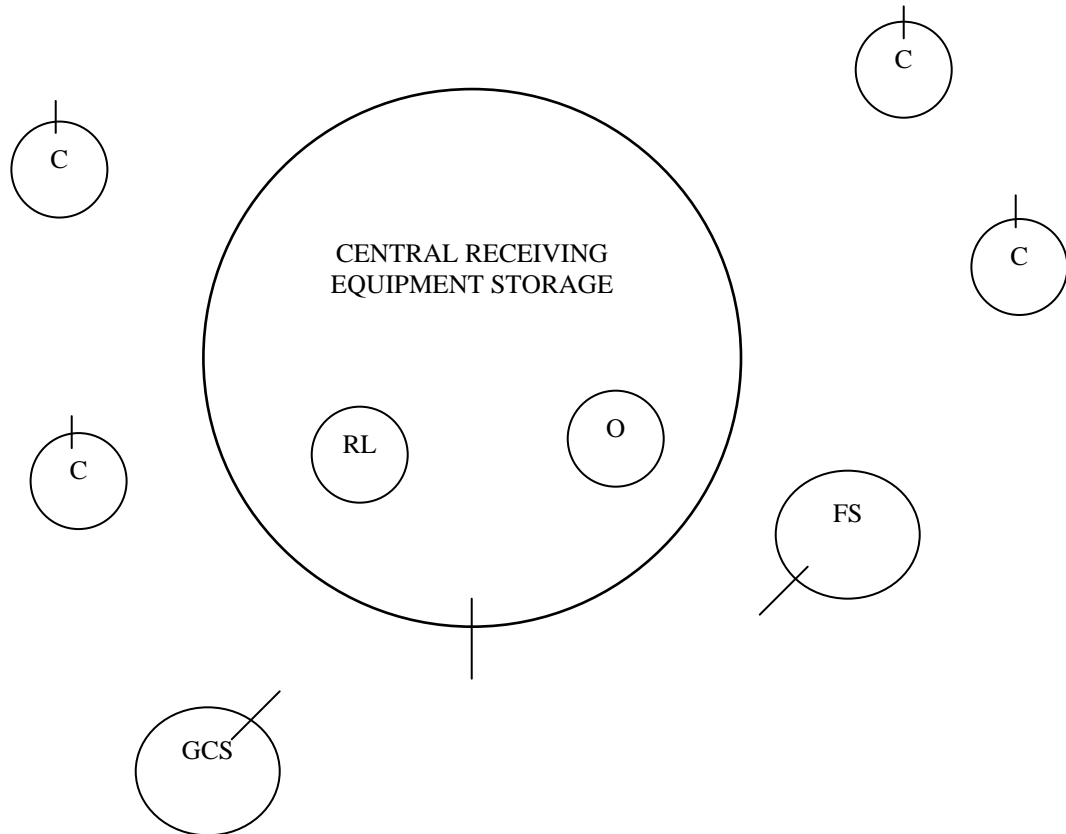

FS = Flammable Storage
C = Closets, per SREF
O = Office
RL = Restroom/Lockers/Showers
GCS = Golf Cart Storage

EXCEPTIONAL STUDENT EDUCATION

I. PROGRAM PHILOSOPHY

All exceptional students are entitled to receive appropriate educational services in the least restrictive environment which will enable them to have full equality of opportunity. Instructional program must fully meet the educational needs of students to the extent that they require special education to develop their maximum potential.

II. PROGRAM GOALS

Students with special learning differences will be provided educational programs designed to meet their individual needs. Diagnostic evaluation, prescriptive planning and implementation of individual student programs will be provided. Individual Educational Plans (IEP) are implemented in inclusive settings with appropriate support, as long as the IEP team determines that the student can or continues to achieve educational benefit.

III. PROGRAM ACTIVITIES

A. General Activities

Individualized and group instruction will be provided in academic and enrichment curriculum areas.

B. Special Activities

1. Specific Learning Disabilities/Hearing/Visually Impaired

- a. Basic instruction in reading, mathematics and language arts.
- b. Behavior adjustment and small group interaction.
- c. Diagnostic evaluation; individualized programmed instruction; use of teaching machines, audio-visual equipment and study carrels.
- d. Gross-and fine-motor skills / instruction

2. Educable Mentally Handicapped

- a. Basic instruction in reading, language arts, mathematics, daily living skills, practical science, career education and use of leisure time.
- b. Personal and social adjustment skills development.

3. Emotionally Handicapped

- a. Behavior management techniques to effect behavioral changes in students.
- b. Structured program to arrange situations where students frequently experience success.
- c. Affective curriculum emphasizing positive self-concept.
- d. Academic instruction: remedial and / or regular curriculum.

- e. Functional life skills.

4 Trainable Mentally Handicapped

- a. Self-management / home living skills
- b. General community functioning skills
- c. Functional pre-academics / academics
- d. Embedded communication / motor / social skills
- e. Recreation / leisure skills
- f. Vocational skills

5. Physically Handicapped

- a. Academic instruction
- b. Self-care skills
- c. Socialization skills
- d. Communication skills

6. Supplementary Instruction - Speech, Language and Testing

- a. Diagnostic testing.
- b. Audiometric examinations.
- c. Individual and small group instruction in an acoustically-controlled environment.

IV. ORGANIZATIONAL NOMENCLATURE

Teacher - Student Ratio

Self contained Instructional Classrooms: 1:10

Includes Physically Handicapped, Emotionally Handicapped and Trainable Mental Handicapped.

Part-Time Instructional Classrooms: 1:15

Includes Educable Mentally Handicapped, Specific Learning Disability, Hearing/Visually Impaired.

V. INNOVATIONS, EXPERIMENTAL IDEAS, OTHER PLANNED USES -

NA

VI. JUSTIFICATION FOR VARIANCE FROM SREF REQUIREMENTS

- A. ESE and Kindergarten Outside Storage have been combined into one space
- B. Supplementary Instruction spaces are to be used for Speech, Hearing and Vision Testing and for Crisis Intervention Office & Psychological Testing.
- C. ESE Classrooms and related spaces shall be disbursed throughout the campus in compliance with the School District inclusion philosophy and can be used as general

Exceptional Student Education

classrooms for flexibility purposes.

- D. Material storage and student storage shall be folded into the ESE Resource Room to create a larger instructional space.
- E. ESE restroom/changing room with shower, 3' x 5', wheelchair, roll-in capability, toilet, cot and sink in compliance with F.A.C.B.C. shall be provided. Restroom shall be a separate sterile space with private corridor entrance opening to the hallway. Restroom should be located near an elevator and located in the instructional wing.
- F. Combine material storages to create ESE Department Storage.
- G. Restrooms have been added to ESE Resource Rooms for flexibility purposes and enhancement of supervision of students.
- H. ESE classrooms should be located on the ground floor whenever possible.

VII. PROGRAM FACILITIES LIST

Design Codes			SREF Sq. Ft. Total	Proposed		Existing		Proposed		Existing	
				Sq. Ft. Per Unit	Sq. Ft. Total	Sq. Ft. Per Unit	Sq. Ft. Total	Stu. Sta. Unit	Stu. Stat. Total.	Stu. Sta. Unit	Stu. Stat. Total.
EXCEPTIONAL STUDENT EDUCATION											
061	1	Existing Part-Time Classroom-Bldg. 13				925	925			15	15
808	1	Existing Material Storage-Bldg. 13				80	80				
813	1	Existing Student Storage-Bldg. 13				35	35				
814	1	Student Restroom - M/F				34	34				
061	1	Part-Time Classroom		900	900			15	15		
808	1	Material Storage		45	45						
814	1	Student Restroom - M/F		45	45						
		Subtotal			990		1074				
062	1	Existing Self Contained Classroom-Bldg. 13				905	905			10	10
808	1	Existing Material Storage- Bldg. 13				105	105				
813	1	Existing Student Storage-Bldg. 13				35	35				
814	1	Existing Student Restroom - M/F				34	34				
062	1	Self Contained Classroom		900	900			10	10		
808	1	Material Storage		45	45						
811	1	Outside Storage (combined into one space with kindergarten)		50	50						
814	1	Student Restroom - M/F		45	45						
		Subtotal			1,040		1,079				
066	2	Supplementary Instruction: fold storage into room		200	400						
070	2	Office/Testing/Itinerant		200	400						
		Subtotal			800						
065	2	ESE Resource Room (fold storage into room)		520	1,040						

Exceptional Student Education

Design Codes			SREF Sq. Ft. Total	Proposed		Existing		Proposed		Existing	
				Sq. Ft. Per Unit	Sq. Ft. Total	Sq. Ft. Per Unit	Sq. Ft. Total	Stu. Sta. Unit	Stu. Stat. Total.	Stu. Sta. Unit	Stu. Stat. Total.
815/816	2	Student Restroom (out of allotment)									
		Subtotal			1,040						
817	1	ESE Changing Room/Restroom			150						
308	1	ESE Department Storage			200						
		Subtotal			350						
		TOTAL			4,220		2,153		25		25

VIII. PROGRAM FURNITURE AND EQUIPMENT

A. ESE Instructional Rooms: Self Contained and Part Time

No. of Items	Contractor Provided	District Provided (FF&E)	Description
10-15		X	Student desk, adjustable
10-15		X	Student chair, adjustable
1		X	Table, Round, 48"
1		X	Table, Kidney-shaped
1		X	Table, adjustable legs, 29"l X 27"w X 25-30"h
6-10		X	Chairs
1		X	Learning Center
1		X	Desk and chair; aide
1		X	Teacher Computer & Printer
1	X		Marker Board, 4' x 16', w/ map rails and flag holder
1		X	File cabinet, four-drawer, vertical or lateral, lockable
4	X		Tack Board, 4' x 4'
1	X		80"w x 60"h video format screen w/ black masking borders
1	X		Stainless steel sink with goose neck faucet (CW) and water jet drinking fountain, ADA compliant.
4		X	Computers
2		X	Printers
1		X	Bookrack, w/shelves, easily accessible to children, and back of shelves covered w/ bulletin board
varies		X	Moveable cabinets/activity centers of various sizes for books and materials
1		X	Bookcase
1		X	Pencil sharpener, electric
1	X		Multimedia cabinet (refer to General Considerations)
1	X		Workstation (refer to General Considerations)
1		X	DVD/VCR Combo
1		X	Document Camera
1		X	Wireless Laptop Cart
1		X	LCD Projector
1	X	X	Sound Field Enhancement System
	X		Built-ins (refer to special considerations)

B. Resource Room

No. of Items	Contractor Provided	District Provided (FF&E)	Description
16		X	Student Desks
20		X	Student chair, adjustable
1		X	File cabinet, four-drawer, vertical or lateral, lockable
1		X	Teacher Computer & Printer
1		X	Table, round, adjustable
2-4		X	Study carrel, adjustable, with electric outlets for various equipment
1	X		Teacher storage cabinet, 36"W x 30"D x 72"H, with adjustable shelving, lockable
1	X		Marker Board, 4' x 8', with map rails and flag holder
1	X		Tack Board, 4' x 4'
2-4		X	Computer Table
2-4		X	Computer
1		X	Printer
1		X	Pencil Sharpener, electric
1	X		Clock
1	X	X	LCD Projector
1	X		80"w x 60"h Video format screen with black masking borders
1		X	DVD/VCR Combo
1		X	Document Camera
	X		Multimedia cabinet with teacher station conductivity
1	X	X	Sound Field Enhancement
	X		Built-ins (refer to special considerations)

C. Supplementary Instruction Room & Office /Testing

No. of Items	Contractor Provided	District Provided (FF&E)	Description
4		X	Student chair, adjustable
1		X	Teacher desk and chair
1		X	File cabinet, four-drawer, vertical or lateral, lockable
1		X	Teacher Computer & Printer
1		X	Table, round, adjustable
1		X	Computer desk with wire management
1-4		X	Study carrel, adjustable, with electric outlets for various equipment
1	X		Teacher storage cabinet, 36"W x 30"D x 72"H, with adjustable shelving, lockable
1	X		Marker Board, 4' x 8', with map rails and flag holder
1	X		Tack Board, 4' x 4'
1	X		80"w x 60"h Video format screen with black masking borders
1		X	Computer
1		X	Printer
1		X	Pencil Sharpener, electric
1	X		Clock
1	X	X	LCD Projector (one room only)
	X		Multimedia cabinet with teacher station connectivity (one room only)
1	X	X	Sound Field Enhancement

D. ESE Restroom/Changing Room

No. of Items	Contractor Provided	District Provided (FF&E)	Description
1		X	Cot
1	X		Fold down changing table
1	X		F.A.C.B.C. Shower with no curb and with fold down seat in shower
1	X		Built-ins (refer to special considerations)

IX. SPECIAL CONSIDERATIONS - CONTRACTOR PROVIDED

Refer to **GENERAL CONSIDERATIONS, GENERAL SECURITY CONSIDERATIONS AND TRAFFIC CONTROL.**

- A. **Heating/Cooling/Ventilation** - As required to meet District Standards.
- B. **Acoustical** - As required to meet District Standards.
- C. **Floor** - As required to meet District Standards.
- D. **Walls** - As required to meet District Standards.
- E. **Ceiling** - As required to meet District Standards.
- F. **Lighting** - As required to meet District Standards.
- G. **Windows** - As required to meet District Standards.
- H. **Doors** - As required to meet District Standards.
- I. **Plumbing Fixtures/Water** - As required to meet District Standards.
- J. **Communications** - As required to meet District Standards. Provide a telephone jack and a dedicated line for telecommunication hearing and visually impaired.
- K. **Electrical** - As required to meet District Standards.
- L. **Instructional Technology** - As required to meet District Standards.
- M. **Gas and Air** - As required to meet District Standards.
- N. **Safety** - As required to meet District Standards.
- O. **Fencing** - As required to meet District Standards.
- P. **Service Drives** - As required to meet District Standards.
- Q. **Parking** - As required to meet District Standards.

R. Built-ins -

1. Self Contained and Part-Time

- a. Provide cubbyholes (22), 15"H x 15"W x 15"D (clear inside) and no higher than 40" from floor, near classroom entrance.
- b. Provide base cabinet with sink and lockable doors and adjustable shelves and upper cabinets with lockable doors and adjustable shelves.
- c. Provide computer counter to accommodate four (4) computers and two (2) printers (14'W x 30"D). The counter shall have grommets for wire management.
- d. Provide metal shelving (3 – 36"w x 18"d x 80"h) in storage.
- e. Provide Multimedia cabinet and workstation. Refer to General Considerations.

2. Resource Rooms

- a. Provide base cabinet with sink and lockable doors and adjustable shelves and upper cabinets with lockable doors and adjustable shelves.
- b. Provide Multimedia cabinet and workstation. Refer to General Considerations.

3. ESE Changing Room

- a. Provide storage cabinet, 24"w. x 18"d.x 72"h. with lockable doors and adjustable shelves.

3. ESE Department Storage

- a. Provide metal shelving on three walls, floor to ceiling.

S. Other Considerations

- 1. The use of observation window(s) in ESE classroom(s) will be reviewed on a school by school basis.
- 2. The architect shall work with District staff with regards to the placement of ESE classrooms on the floor plan.

SPATIAL RELATIONSHIPS

Exceptional Student Education

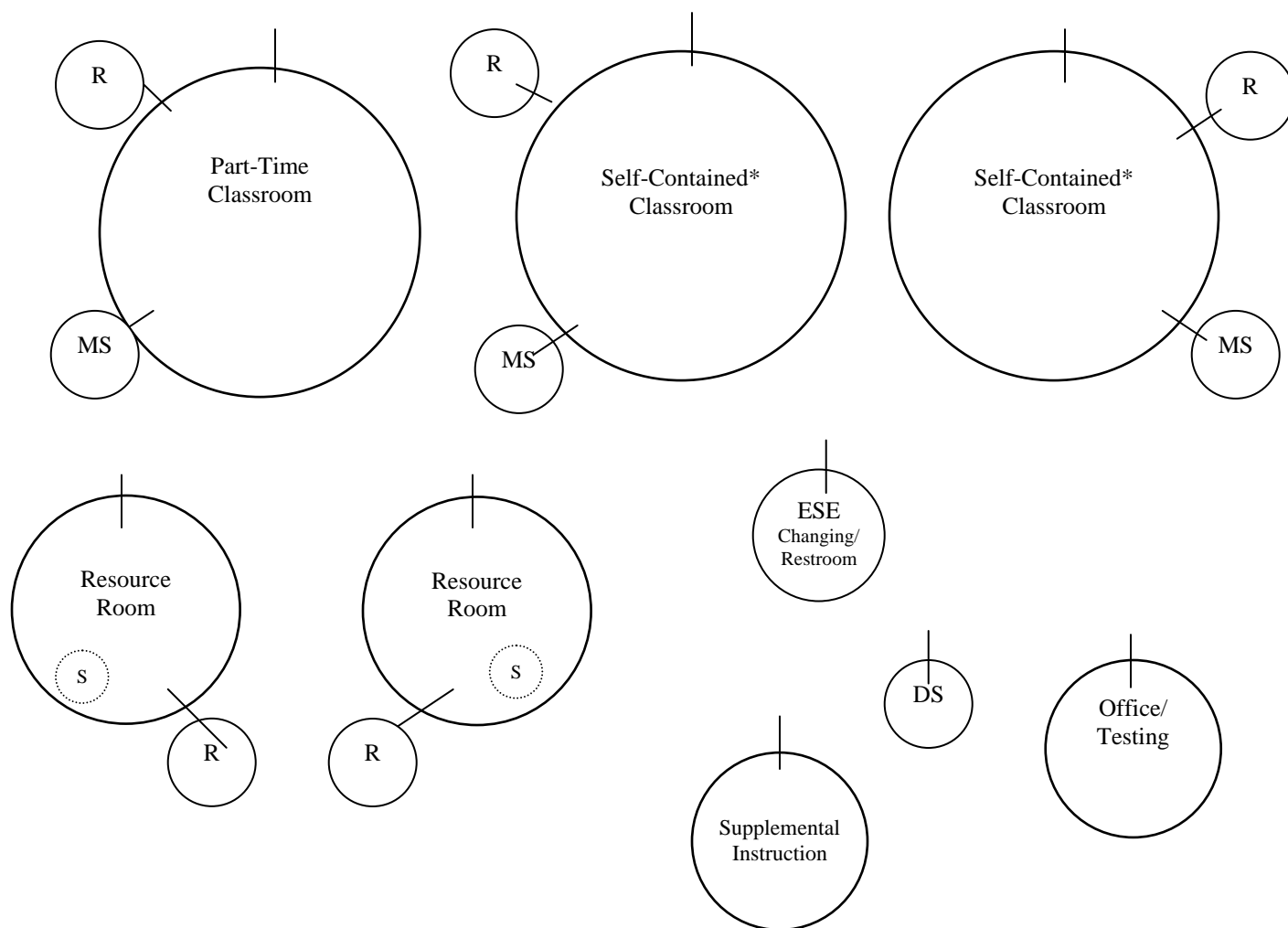

R = Restroom

DS = ESE Department Storage

S = Student Storage

* = 2 Self-Contained Classrooms should be located adjacent to one another. Other spaces to be distributed throughout school

Not all spaces are shown

FOOD SERVICES/MULTIPURPOSE

I. PROGRAM PHILOSOPHY

Refer to overall. (Page 1)

II. PROGRAM GOALS

- A. School Food Services intends to offer nutritious food necessary to maintain good health and welfare for all students.
- B. School Food Services shall provide gainful educational experiences for students.
- C. School Food Services facilities shall also serve school and community functions.

III. PROGRAM ACTIVITIES

A. Dining

- 1. Student dining
- 2. Faculty dining

B. Kitchen

- 1. Preparation
 - a. Baking
 - b. General preparation
 - c. Production

C. Servery

- 1. Student serving line
- 2. Serving line support equipment

D. Storage and Maintenance

- 1. Receiving
- 2. Food storage
- 3. Non-Food storage
- 4. Can wash
- 5. Laundry
- 6. Food Service Mop Room

E. Warewashing and Refuse Removal

- 1. Dishwasher
- 2. Pulping system
- 3. Pot washing

F. Staff Areas

- 1. Employee restrooms
- 2. Office

IV. ORGANIZATIONAL NOMENCLATUREStudent Capacity Per Feeding Period: 323Grade Levels for Which Program is Intended: K-5**V. INNOVATIONS, EXPERIMENTAL IDEAS, OTHER PLANNED USES**

- A. Teacher dining/lounge shall be accessible to kitchen/serving area.
- B. Dining area, will also serve as an auditorium facility, with stage on opposite end from serving area.
- C. Dining area shall be accessible from parking area to facilitate community use.
- D. Consideration shall be given to students entering and exiting the cafeteria to avoid congestion.

VI. JUSTIFICATION FOR VARIANCE FROM SREF REQUIREMENTS

- A. Dining and Multipurpose shall be combined into one space.
- B. Staff dining/lounge shall be 700 NSF making the dining area more adequately sized for staff use.
- C. 150 NSF from dining room to custodial golf cart storage.
- D. The kitchen area shall be 3,600 NSF based upon the prototype kitchen designed by SDPBC School Food Service.

VII. PROGRAM FACILITIES LIST

Design Codes	Spaces	Description	SREF Sq. Ft. Total	Proposed		Proposed	
				Sq. Ft. Per Unit	Sq. Ft. Total	Stu. Sta. Unit	Stu. Stat. Total.
FOOD SERVICE/MULTIPURPOSE							
340	1	Dining/Multipurpose (150 NSF to Custodial Golf Cart Storage)			5,178		
341	1	Kitchen (including office and restroom - prototype)			3,600		
349	1	Chair Storage			192		
316	1	Staff Dining/Lounge			700		
819/820		Staff Restrooms (out of allotment)					
815/816		Student Restrooms (out of allotment)					
		TOTAL			9,670		

VIII. PROGRAM FURNITURE AND EQUIPMENT**A. Student Dining Area**

No. of Items	Contractor Provided	District Provided (FF&E)	Description
65		X	Cafeteria table, folding, 29" maximum height
323		X	Cafeteria chair, one per student for largest service period; 18" is suggested as a suitable seat height for all age groups
		X	Vending machine(s)

B. Facility Dining Area

No. of Items	Contractor Provided	District Provided (FF&E)	Description
10		X	Table, round, folding
50		X	Chair, stackable
		X	Vending machine(s)
	X		(10) linear feet of base and wall cabinets, to include (1) sink and (1) adjacent bank of (3) graduated drawers. The counter top is to be 36" above the finished floor.
1	X		18 cubic foot refrigerator
1	X		Microwave
	X		Provide serving equipment consisting of the following components: 3-well hot food unit with sneeze guard; 60" refrigerated cold pan with over shelf and sneeze guard; (2) 36" open top utility counters for desert display.

C. Employee Restroom/Locker Area

No. of Items	Contractor Provided	District Provided (FF&E)	Description
1	X		Full-length mirror.
10	X		Individual coat sized lockers with locks.
1	X		First aide cabinet

D. Office

No. of Items	Contractor Provided	District Provided (FF&E)	Description
1		X	Desk & Chair
1		X	Filing Cabinet
1		X	Computer
1		X	Printer
1		X	Fax Machine
	X		(6) linear feet of counter top with base cabinets and wall cabinets. Wall cabinets to be 14" deep and located over countertop.

Refer to SDPBC School Food Service Department's Generic Educational Specification for layouts, equipment and Special Considerations.

IV. SPECIAL CONSIDERATIONS - CONTRACTOR PROVIDED

Refer to **GENERAL CONSIDERATIONS, GENERAL SECURITY CONSIDERATIONS AND TRAFFIC CONTROL.**

- A. **Heating/Cooling/Ventilation** - As required to meet District Standards.
- B. **Acoustical** - As required to meet District Standards
- C. **Floor** – As required to meet District Standards.
- D. **Walls** – As required to meet District Standards.
- E. **Ceiling** - As required to meet District Standards.
- F. **Lighting** - As required to meet District Standards.
- G. **Windows** – As required to meet District Standards.
- H. **Doors** - As required to meet District Standards.
- I. **Water** - As required to meet District Standards.
- J. **Communications** - As required to meet District Standards. Intercom with volume control in office, kitchen and dining areas. TV receiver outlets in dining areas and specifically stage left/right walls, and origination outlet opposite stage on a non-service wall. ITV broadcast capability from dining room. Provide microphone outlets: (6) in the cafeteria, (4) on stage.
- K. **Electrical** - As required to meet District Standards.
- L. **Instructional Technology** - As required to meet District Standards.
- M. **Gas and Air** - As required to meet District Standards.
- N. **Safety** - As required to meet District Standards.
- O. **Fencing** - As required to meet District Standards.
- P. **Service Drives** - As required to meet District Standards.
- Q. **Parking** - Space (10) for food service employees, satellite vans and delivery vehicles. As required to meet District Standards.
- R. **Built-ins** – Provide tack board, 4' x 8' in dining area, 4' x 4' in kitchen preparation area and 4' x 4' in employee locker area.
- S. **Other Considerations**
 - 1. Contact Department of Food Service for location of Time Collection Device.

SPATIAL RELATIONSHIPS
Food Services/Multipurpose Room & Stage

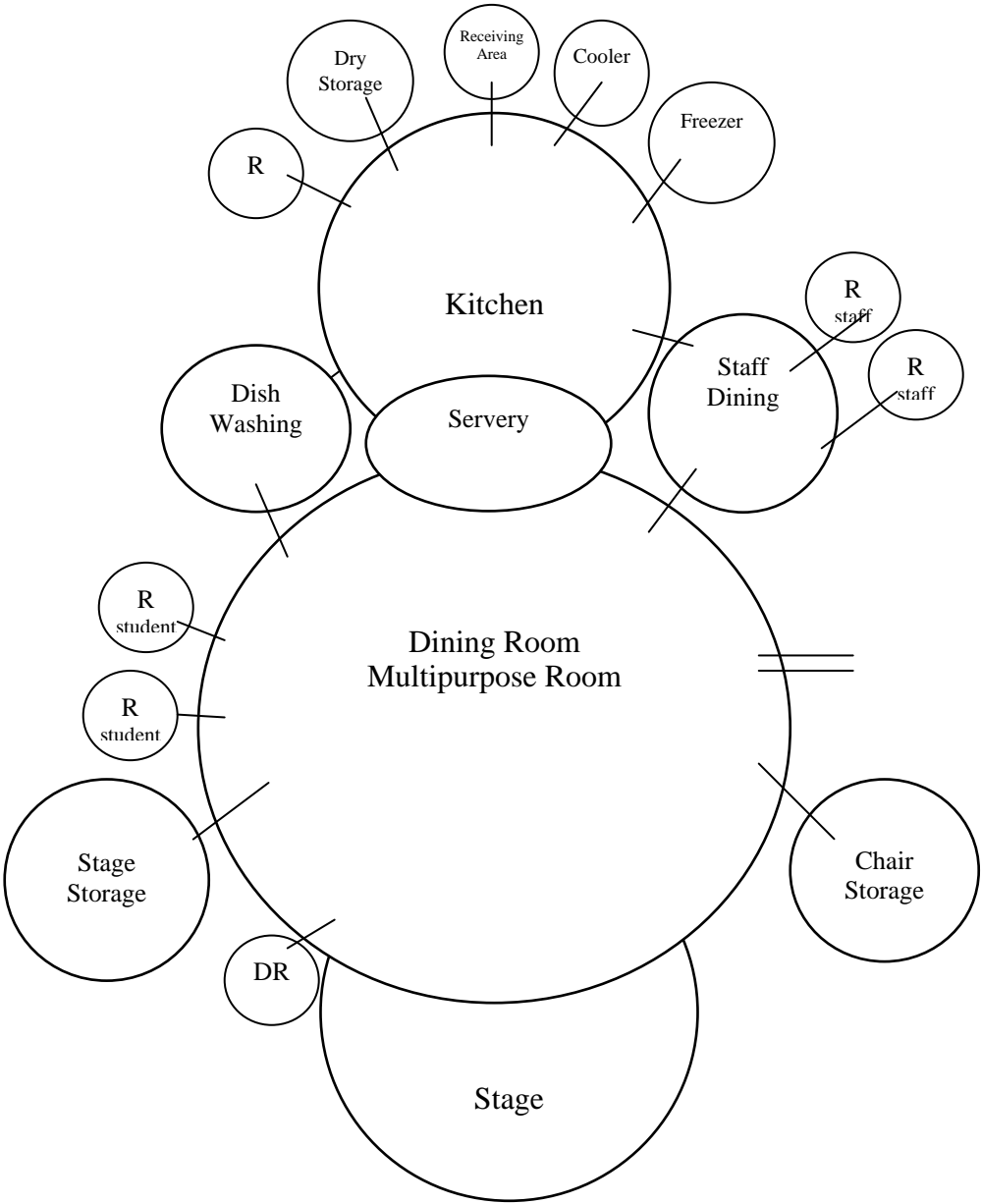

R = Restroom
DR = Dressing Room/Office

LIBRARY MEDIA CENTER

I. PROGRAM PHILOSOPHY

Refer to overall. (Page 1)

II. PROGRAM GOALS

The Library Media Center is an extension of the classroom, and as such, provides services which achieve the following goals:

- A. Access – Ensures and facilitates easy, open access to organized educational media for students, teachers, parents and other in the learning community.
- B. Collection Development - Locate, acquire and disseminate learning materials that are cooperatively selected by the learning community.
- C. Collaboration – Collaborate with members of the learning community for effective utilization of educational media to meet the curriculum standards.
- D. Instruction – Instruct individuals and groups in life long reading, information literacy and technical skills identified for 21st Century learners.

III. PROGRAM ACTIVITIES

The school library media center serves students, teachers, parents on the staff, administrators, and people in the local community. The center's space serves as a meeting place for students, staff, and community groups, requiring flexible access for activities during the school day, before or after school hours, and during the evening hours.

- A. Activities for Students
 - 1. Receiving instruction in large, class-size, small groups or individual with the capacity to accommodate simultaneous small and large group activities.
 - 2. Using the instructional television equipment, projection equipment or computer technology.
 - 3. Displaying creative promotional & literacy activities on bulletin boards, dry eraser boards and in lockable showcases.
 - 4. Participating and interacting in lectures, projected presentations, demonstrations, and other instructional activities.
 - 5. Preparing and presenting multimedia presentations with projection and sound capability.
 - 6. Browsing and leisure reading of books, periodicals, newspapers, computer programs and the Internet.
 - 7. Engaging in inquiry with reference resources: books, CD-ROM and the Internet.

8. Engaging in individual study for career information, community resources, , and self-improvement.
9. Accessing information for individual reports, multimedia projects, letters, and other documents related to educational purposes.
10. Searching, identifying and requesting information or resources from other libraries or information locations through inter-library loan.

B. Activities for School Faculty, Staff and Parents

All eleven capabilities listed above for students are also applicable for faculty and school staff. Other staff activities are:

1. Previewing and selecting materials for classroom use.
2. Preparing instructional materials.
3. Meeting with library media specialist and staff or other colleagues for collaboration on lesson plans, curriculum development and resource acquisition.
4. Utilizing the library media center's resources and other external resources via ITV, The Education Network (TEN), inter-library loan or the Internet for curriculum development.
5. Engaging in distance learning.
6. Using multimedia tools and projection units.
7. Viewing current resources and data for parents.

C. Activities for Library Media Center Specialist and Library Media Staff

1. Providing Technical Services: selection, acquisition, receiving orders and donations, cataloging and database maintenance, processing, binding, inventorying and other functions required to organize and maintain the collection of a library media center.
2. Functioning as school leader(s) for technology development by providing new resources and technologies in the library media center and by providing technical expertise as a member of school improvement and technology committees.
3. Providing instruction for students and faculty in inquiry methods, library research, information literacy and presentation of the results.
4. Assisting students, faculty and staff in selecting and effectively using instructional media in all formats.
5. Planning with teachers, administrators and paraprofessionals for curriculum

Library Media Center

development and use of instructional media for various school disciplines.

6. Maintaining accurate financial records and budgeting effective use of resources and time.
7. Supervising media staff, student aides and volunteers.
8. Coordinating media center functions with school administrators, faculty, community leaders, students and school staff, including custodial and secretarial personnel.
9. Booktalks and promotional activities.

IV. ORGANIZATIONAL NOMENCLATURE

Grade Levels for Which Program is Intended: K-5

V. INNOVATIONS, EXPERIMENTAL IDEAS, OTHER PLANNED USES

- A. New developments in educational programs, instructional methods and class groupings and the uses of media resources that accompany them, dictate an element of flexibility for the library media program. Physical facilities must have flexible characteristics.
- B. Expanded individual and group use of audio-visual materials and computer equipment.
- C. Available computer retrieval of information from LAN, WAN and on-line services.
- D. Use of library media center for community and after school activities.
- E. Staff and student workshops.
- F. Extended library hours for access by patrons.
- G. Creativity Areas that will provide learning experiences for students and facility. These institutional units will include the following:
 1. Production of video and audio programs and computer generated materials.
 2. Seminars and forums.
 3. Instruction in the use of on-line access of information.
 4. Development of resource sharing activities.

VI. JUSTIFICATION FOR VARIANCE FROM SREF REQUIREMENTS

- A. Periodical Storage, Group Projects and Small Group Listening shall be combined with the Reading/Stacks area.
- B. Professional Library, Media Production, and Copying Room shall be combined into one space for flexibility purposes.
- C. AV Storage and Repair, CCTV Storage, and Maintenance/Repair shall be combined to increase the area for large equipment.

Library Media Center

- D. Because of location of Library Media Center and current staffing, a restroom shall be accessible to all staff.
- E. Technical processing shall be combined with the Library Media Specialist's office for a total of 350 NSF. Remaining 150 NSF shall be folded into Reading/Stacks.
- F. Add Control Booth (100 NSF) from stage support to the CCTV Studio.
- G. The studio shall be 500 NSF and the control room shall be 275 NSF.
- H. Student Restroom has been added for flexibility purposes and enhancement of supervision of students.

VII. PROGRAM FACILITIES LIST

Design Codes	Spaces	Description	SREF Sq. Ft. Total	Proposed		Proposed	
				Sq. Ft. Per Unit	Sq. Ft. Total	Stu. Sta. Unit	Stu. Stat. Total.
MEDIA CENTER							
380	1	Reading Room/Stacks (to include Group Projects, Periodical Storage & Small Group Listening) (150 NSF from Tech Processing)	3,120		3,270		
382	1	Professional Library/Media Production/Copying Room			656		
383	1	AV Storage/Maintenance and Repair/CCTV Storage			660		
381	1	Library Media Specialist’s Office & Technical Processing (combined with Library Media Specialist’s office)(150 NSF to Reading/Stacks)			349		
385	1	CCTV Studio - Production and Control (100 NSF from Stage Control Booth)(500 NSF for Studio & 275 NSF for Control)	672		772		
821		Staff Restroom - M/F (out of allotment)					
814		Student Restroom - M/F (out of allotment)					
		TOTAL			5,707		

VIII. PROGRAM FURNITURE AND EQUIPMENT

A. Reading Room

No. of Items	Contractor Provided	District Provided (FF&E)	Description
1		X	Circulation desk with book drop
		X	Stacks/Shelving in Reading Room (refer to VIII.B.)
	X		Necessary backing for stacks/shelving at 2' and 5' around the perimeter of the reading room
1		X	Desk chair
1		X	Reference table, 30"W x 72"L
4		X	Book truck
1		X	Atlas stand, with shelves

Library Media Center

No. of Items	Contractor Provided	District Provided (FF&E)	Description
1		X	Dictionary stand, portable
4		X	Automated library catalogue (workstations - 4)
1		X	Newspaper stand
3		X	Pencil sharpener, electric
1		X	Lounge furniture including sofas, chairs, tables to accommodate four to six people
10-20		X	Table, round or square, FACBC accessible
100-120		X	Chair, 18"
4		X	Access network computer, all with computer tables, chairs, printer, no carrels
1		X	Closed circuit TV security system
1		X	Amplifier system with microphone plugs
1		X	Mobile Multimedia cart
1	X		Water cooler; no electric eye drinking fountain
1	X		Recessed, built-in display cabinet (6'W x 4'H)
3	X		Tack Board, 4' x 8'
1	X		Video Format Screen with black masking borders, 8'w x 6'h, motorized, minimum size, wall or ceiling mounted after stacks are placed (to be used by the table/chair area of reading room and group projects area)
1	X	X	Library detection & security system (refer to special considerations)
1		X	Radio frequency inventory system
1	X	X	LCD Projector (to be used by the table/chair area of reading room and group projects area)
1	X		Clock
	X		Built-ins (refer to special considerations)

B. Group Projects (folded into Reading Room/Stacks)

No. of Items	Contractor Provided	District Provided (FF&E)	Description
30		X	Computer workstation with wire management and chairs
2		X	Computer workstation with wire management and chairs, F.A.C.B.C. Accessible
30		X	Computers
4		X	Printers
1	X		Multimedia cabinet with teacher station connectivity to be used for the table area in Reading Room and Group Projects (refer to General Considerations)

C. Stack Area Shelving - District Provided

To accommodate (9,700 volumes). Utilize 60"H shelving on perimeter, as much as possible. Free-standing shelving shall not exceed 42". All shelving shall be adjustable and have backing. Shelving shall be standardized so that inserts for periodical shelves can be moved. 775' lineal of 10" shelving for regular books, 225' lineal of 12" shelving for picture books, 200' lineal of 15" heavy duty shelving for reference books and 190' lineal of 12" shelving is required for kits. Shelving shall be accompanied by readily usable bookends. Light-weight, plastic coated, wire shelving is not acceptable. Picture book shelving includes adjustable vertical supports.

D. Professional Library (folded into Media Production)

No. of Items	Contractor Provided	District Provided (FF&E)	Description
2		X	Lounge furniture - combination of chairs and tables to accommodate four people
8		X	Chair
1		X	Public access workstation, network access
2		X	Computer, printer, on-line access
	X		Built-ins (refer to special considerations)

E. Media Production/Copy Room (folded into Professional Library)

No. of Items	Contractor Provided	District Provided (FF&E)	Description
1		X	Paper cutters, various sizes
1		X	Pencil sharpener, electric
3		X	Photocopier
1		X	Laminator
1		X	Public access workstation
1		X	Computer, printer, flat bed scanner, and color printer
1	X		Single sink with goose neck faucet (CW/HW)
3	X		Tack board, 4' x 4'
1	X		80"w x 60"h video format screen with black masking borders
1	X		Clock
	X		Built-ins (refer to special considerations)

F. AV Storage/Maintenance Repair/CCTV Storage

No. of Items	Contractor Provided	District Provided (FF&E)	Description
		X	Storage/Display rack system for hanging books in bags
4		X	27" data monitor/TV and AV input
1		X	DVD Player
4		X	VCR
4		X	54" carts with 8" wheels and locks
10		X	CD/cassette tape recorder

Library Media Center

No. of Items	Contractor Provided	District Provided (FF&E)	Description
6		X	Language master
10		X	Jack box
48		X	Headset for jack box (10)
1		X	Overhead projector (traveling)
2		X	Overhead projector, with lamp changer, 4,000 lumens and cart
1		X	Slide projector
2		X	Portable sound system, with microphone and lectern
1		X	Opaque projector (optional)
3		X	Tripod screen, 60" x 60"
1		X	Laminator
1		X	Camcorder, with battery pack and charger
2		X	Tripod for camcorder
1		X	Projection unit, digital/video
1		X	35 mm camera, (inexpensive instamatic)
1		X	Digital camera with disk storage
1		X	Poster maker
1		X	Ellison or AccuCut machine (large and small letters)
1		X	Copy stand (optional)
1		X	Video projector
2		X	AV cart, 42"
2		X	AV cart, 37"
1		X	Scanner for computer
1		X	Color printer
1		X	Typewriter
1		X	Laptop computer with presentation stand
4		X	Computer workstation for automated circulation system
10		X	Computer for access to Internet with internal DVD
1		X	Presenter to attach computer to TV
1		X	SMART white board
2		X	TV/VCR combo for learning centers
1		X	Computer & printer for ITSA
1		X	Computer desk for ITSA
2-4		X	Computer Workstation/Desk for computer repair
	X		Built-ins (refer to special considerations)

G. Library Media Specialist/Technical Processing

No. of Items	Contractor Provided	District Provided (FF&E)	Description
1		X	Work station/chair
2		X	Guest chairs
1		X	Computer & printer - color
1		X	Technical processing workstation, automated library - media management server and workstation, printer, chair, secretarial
2		X	Computer for administration of automated circulation system with CDR
1		X	Bookcase
1		X	Binder, automatic
1-3		X	File cabinet, four-drawer, legal, lateral, lockable
2		X	Book truck, double-faced

Library Media Center

No. of Items	Contractor Provided	District Provided (FF&E)	Description
4		X	Chair
4		X	Stapler, electric
1		X	Punch, 3 – hole, electric
1		X	Stapler, heavy-duty, long arm
1		X	Pencil sharpener, electric
1		X	Calculator
1	X		Computer table as part of built-in
1		X	Workstation with secretarial chair for clerk
1		X	TV for closed circuit TV security system
1	X		Single sink with goose neck faucet (HW/CW)
2	X		Tack board, 4' x 4'
1	X		Clock
	X		Built-ins (refer to special considerations)

H. Closed - Circuit Television - (CCTV)

No. of Items	Contractor Provided	District Provided (FF&E)	Description
2		X	Camcorder
2		X	VCR
1		X	VD Pro
1		X	Pro Audio Mixer
1		X	Handheld Microphone
1		X	Stand Adapter
1		X	Desk Mic Stands
2		X	Wired Lav Mics
1		X	Tripod with Head
1		X	Tripod with Head and Dolly
2		X	Monitor
1		X	Monitor/Receiver
1		X	Character Generator
1		X	Monitor
1		X	Applied Magic Editing Package
1		X	Intercom System
1		X	CD/Cassette
1		X	Player
1		X	Cables
1	X		Double Scrim Curtain Tract and curtain (refer to special considerations)
1	X		Clock (in control room)
	X		Built-ins (refer to special considerations)
	X		Pipe rail grid and lights for studio (refer to SDPBC ITV Dept for specifications)

IX. SPECIAL CONSIDERATIONS - CONTRACTOR PROVIDED

Refer to GENERAL CONSIDERATIONS, GENERAL SECURITY CONSIDERATIONS AND TRAFFIC CONTROL

A. Heating/Cooling/Ventilation – As required to meet District Standards.

Library Media Center

- B. **Acoustical** - As required to meet District Standards. TV production studio and control room shall be soundproof.
- C. **Floor** - As required to meet District Standards.
- D. **Walls** - As required to meet District Standards. **Provide a cyclorama wall in the CCTV Studio (opposite wall of control room); there shall be no visible lines, and the wall shall be smooth and painted chroma key blue or green.**
- E. **Ceiling** - As required to meet District Standards. Install double curtain track and curtains (no white) around one-half of production studio, opposite control room, ceiling mounted, at least 14" from walls. The ceiling in the studio shall be a minimum of 14' (12' AFF to bottom of pipe rail grid/lights).
- F. **Lighting** - As required to meet District Standards. Color-balanced fluorescent lighting with capability of separate switching of rows and lights evenly distributed to all areas of the reading room. Area shall have a master control switch with separate switches in each area including studio and control room. Dimmer switches in Reading/Stacks area for presentations. Lights above outside doors to conference rooms, and TV production room to alert visitors that rooms are "in use". Row lighting for studio ceiling. Mounted raked theatrical lighting with dimming control of individual fixtures for studio ceiling with adequate ceiling height for ceiling mounted lights. Provide task lighting above counter in control room.
- G. **Windows** - As required to meet District Standards. Provide observation windows from library media specialist's office to reading room and circulation desk. Provide windows, where necessary, for supervision; windows shall be low enough for visibility when seated. Provide **angled window** (refer to Design Criteria) to minimize reflection between CCTV control room and production studio; window in control room shall be no less than 34" high above the floor and no less than 36" wide. No windows in storage room.
- H. **Doors** - As required to meet District Standards. Provide a half glass door from CCTV control room to production studio and a solid door from reading room. Doors shall be installed to allow physical access from the control room to all rooms in the CCTV suite. Provide double, exterior doors for loading purposes. Interior doors shall be half glass, where appropriate.
- I. **Plumbing Fixtures / Water** – As required to meet District Standards.
- J. **Communications** - As required to meet District Standards
 - 1. Intercom from central administration to all areas except CCTV studio. Optional block-out for intercom in reading/stacks room.
 - 2. Intercom to CCTV control room and reading room shall have a lock-out feature with emergency override.

3. Telephone jacks at the circulation desk, in library media specialist's offices, technical processing room, TV control room, professional library media production room, and conference room(s). CCTV room shall have phone; provide network wiring for intra and inter network communications.
 4. Independent low-power sound system located in reading room.
 5. Voice data, network communication and ITV reception in the following areas: circulation desk, director's office, professional library, AV storage, CCTV control room, media production and throughout the reading room where computer stations will be located.
 6. Voice data and network lines require built-in surge protection.
 7. ITV broadcast capability from technical processing room, reading room, CCTV control room, cafeteria, principal's office, main sporting field and courtyards.
 8. Provide physical and intellectual access to information in native languages.
- K. Electrical** - As required to meet District Standards. **Do not** locate wall outlets behind or above stacks. Locate necessary data and electrical outlets along columns for computers. Provide wiring and outlets for 30 computer stations in group projects (folded into reading room) and for automated library catalogue throughout media center where specified. Provide a strip outlet above work counter in technical processing, media production laboratory, and CCTV control room. An additional "on/off" switch for the studio lights shall be installed in the control room. Install two independent circuits with three double electrical outlets on each circuit in the control room and studio. ITV outlets shall be available on at least two opposing walls of the main studio. Provide wiring for library book detection system, security cameras system and automated circulation procedures. Do not locate outlets on cyclorama wall in the CCTV Studio.
- L. Instructional Technology** – As required to meet District Standards. Provide electrical and data in the Reading Room/Stacks near the projection screen for multimedia equipment.
- M. Gas and Air** - As required to meet District Standards
- N. Safety** - As required to meet District Standards.
- O. Fencing** - As required to meet District Standards.
- P. Service Drives** - As required to meet District Standards.
- Q. Parking** - As required to meet District Standards. Provide parking near library media center for after hours community use.

R. Built-ins - Cabinetry shall have locks.

1. **Reading/Stacks**

- a. Provide Multimedia cabinet – refer to General Considerations.

2. **Professional Library**

- a. Provide base cabinet, on one wall, with shelving above.
- b. Provide counter for computers (4) and printer (2) with grommets for wire management.

3. **Media Production and Copy Room**

- a. Provide base cabinet with doors, on the long wall, with open shelves above, containing single, stainless steel, sink.
- b. Work counter, 29", above finished floor, for computers and printer, along one wall with grommets for wire management.
- c. Provide island base cabinet, 34"h, with electrical and data outlets at both ends and center, and open for large paper and board storage, in center of room.
- d. Provide paper storage cabinet, adjacent to large copier. Copier shall be located so it can be pulled away from wall for servicing.

4. **AV Storage/Maintenance Repair**

- a. Provide base cabinet with doors, front disabled accessible with stainless steel sink and cabinets above with doors, lockable.
- b. Provide adjustable metal AV shelving along perimeter and center area of storage room, covering approximately 50% of room.
- c. Provide pegboard, 4"H x 8"L, on one wall.

5. **Library Media Specialist's Office**

- a. Provide wall of base cabinets with doors, with open shelving above.

6. **Technical Processing (folded into Library Specialist's office)**

- a. Provide base cabinet with doors, along entire length of long wall, with stainless steel sink, cabinets with drawers of various depths and

Library Media Center

open shelves above.

- b. Provide shelving for up to (200) books.
- c. Provide six drawers, 30"W, for poster storage.
- d. Counter no less than 30"D.
- e. Provide adjustable shelving, 18"D.

7. **CCTV Production**

- a. Request CCTV information from the SDPBC Department of Program Management and ITV.
 - (1) Provide double scrim, curtain tract around one-half of production studio, opposite control room, ceiling mounted, at least 14" from walls.
 - (2) Provide pipe rail grid for production studio lighting; room lighting.
 - (3) CCTV Control Room
 - (a) Provide base cabinet, 26"H, on wall, facing production studio, with plug molding, at 28" above finished floor. No cabinets shall be installed in the control room that will impede comfortable seating at the control panel. If space is limited, it is preferable to have no cabinets at all in the control room.
 - (b) Opposite wall, provide open base cabinets, with one adjustable shelf, work surface counter top and open shelving above.
 - (c) Provide pegboard, on full wall, opposite door.
 - (d) Provide and install two PVC conduit openings, 4" in diameter, at floor level, between production studio and control room to allow pass through for cables.
 - (e) Provide shelves above counter for video/cd storage

S. **Other Considerations**

- 1. Design CCTV production studio and control room, so noise will not transmit from lavatory facilities, common halls, placement of HVAC, or plumbing pipes. Air handlers should not be located in the vicinity of the studio to

Library Media Center

avoid excess ambient noise and, if the studio is on a second floor, vibration from a handler located under the studio or nearby will result in a “jiggling” motion on the cameras. No PA’s shall be installed on control room or studio walls.

2. An independent, low-power, sound system shall be provided for the reading room. The amplifier shall be placed in the vicinity of the circulation desk, with speakers located, throughout, for even sound distribution.
3. Adjacent to library media center entrance, provide built-in display case with controlled light and tackable backboard, lockable storage base, safety glass.
4. Circulation desk shall be located near entrance with visibility to entire reading room.
5. Walking area in CCTV control room shall be at least 5' wide from wall to counter.
6. **Architect shall contact TEN to determine the design and equipment for CCTV studio.**
7. Provide electric, data and phone in CCTV storage for ITSA.

SPATIAL RELATIONSHIPS

Library Media Center

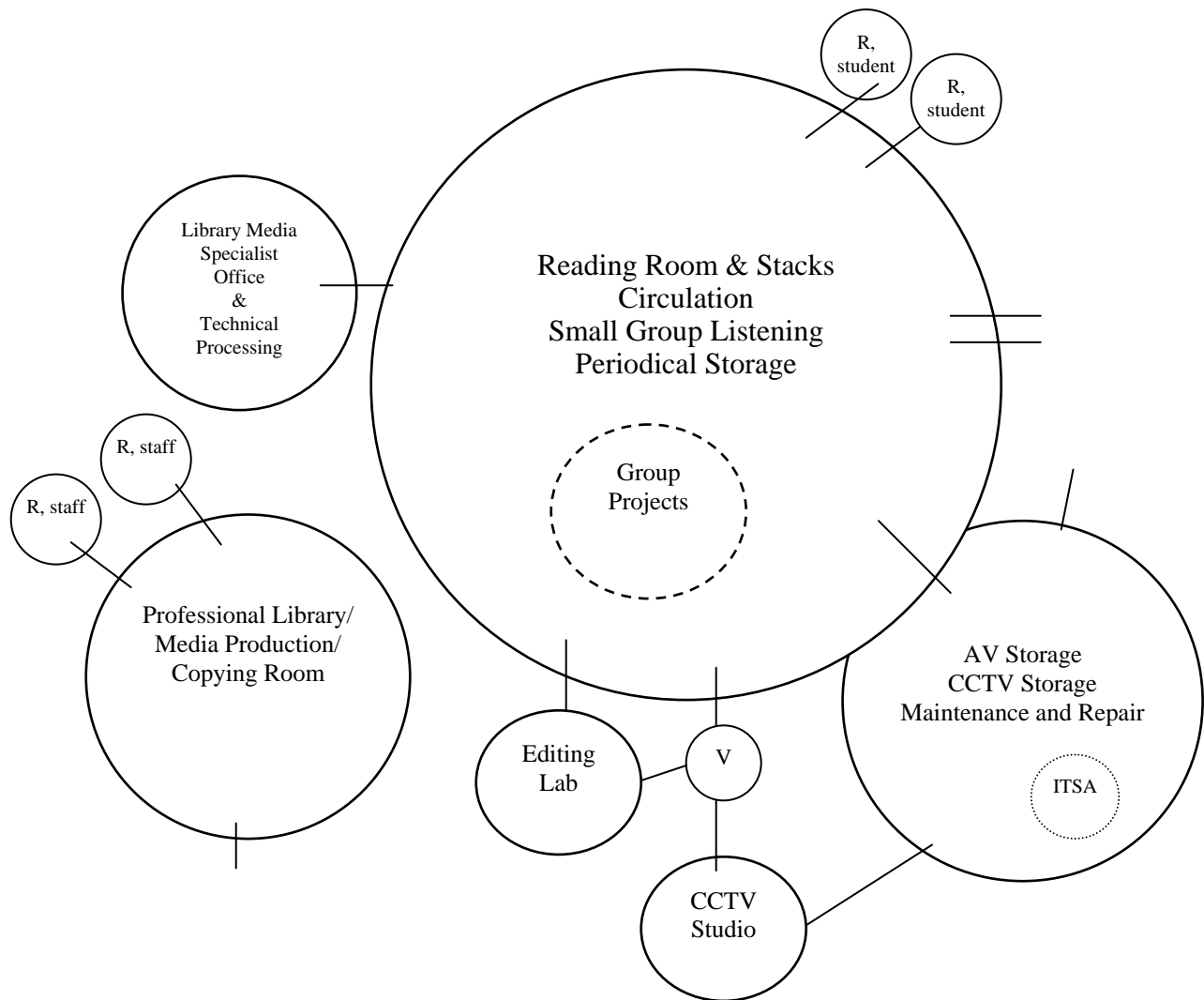

R = Restroom, staff

V= Vestibule

Editing Lab is part of the Fine Arts program

MUSIC

I. PROGRAM PHILOSOPHY

Refer to overall. (Page 1)

II. PROGRAM GOALS

The elementary school music program is planned to provide opportunities for children to participate in many different types of musical activities such as singing, dancing (movement) and playing of instruments through which they can discover their musical interests and develop their potentialities.

III. PROGRAM ACTIVITIES

Staff activities will include small and large group instruction in rhythmic activities, music reading skills, music listening skills in appreciation and interpretation, and units of student endeavors in vocal and instrumental activities.

Student activities will include small and large group involvement in listening to music for appreciation and interpretation; vocal and instrumental participation in creating music; and the composition of contemporary and traditional music.

IV. ORGANIZATIONAL NOMENCLATURE

Teacher - Student Ratio: varies

Grade Levels for Which Program is Intended: K-5

V. INNOVATIONS, EXPERIMENTAL IDEAS, OTHER PLANNED USES

- A. This facility is planned for the music room and for special activities during the elementary school day and for community activities after the regular school day.

VI. JUSTIFICATION FOR VARIANCE FROM SREF REQUIREMENTS

- A. Restroom has been added for flexibility purposes and enhancement of supervision of students.
- B. The music classroom shall include an area for electric keyboard laboratory.
- C. Music classroom square footage has been increased to accommodate program needs.

VII. PROGRAM FACILITIES LIST

Design Codes			SREF Sq. Ft. Total	Proposed		Existing		Proposed		Existing	
				Sq. Ft. Per Unit	Sq. Ft. Total	Sq. Ft. Per Unit	Sq. Ft. Total	Stu. Sta. Unit	Stu. Stat. Total.	Stu. Sta. Unit	Stu. Stat. Total.
		MUSIC									
055	1	Existing Music Classroom-Bldg. 12	1,200				1,494				
808	1	Existing Material Storage-Bldg. 12	200				137				
831	1	Existing Practice Room-Bldg. 12					40				
083	1	Existing Related Space-Bldg. 12					138				
814	1	Student Restroom - M/F	45								
		TOTAL	1,445				1,809				

VIII. PROGRAM FURNITURE AND EQUIPMENT**A. Music Laboratory**

No. of Items	Contractor Provided	District Provided (FF&E)	Description
1		X	File cabinet, four-drawer, legal, lateral, lockable
1		X	Teacher Computer & Printer
2		X	Chair
1		X	Bookcase, adjustable, 10"D shelving
1		X	Stereo/record player, with head set (10)
1		X	Stereo/cassette recorder / player
1		X	Piano
30-40		X	Chair, stackable
5		X	Choral risers, portable
4		X	Computer
2		X	Printer
1	X		Single sink with goose neck faucet (CW)
2	X		Marker Board, 4' x 8', with map rails and flag holder.
2	X		Marker Board, 4' x 8', with staff lines
4	X		Tack Board, 4' x 4
1	X		80"w x 60"h video format screen with black masking borders
1		X	Pencil sharpener, electric
1	X		Clock
1	X	X	Sound system (refer to special considerations)
1	X		Speakers built into classrooms that can be utilized with or without recording room equipment (refer to special considerations)
1	X		Multimedia cabinet (refer to General Considerations)
1	X		Workstation (refer to General Considerations)
1		X	Document camera
1		X	DVD/VCR Combo
1		X	Wireless Laptop cart
1	X	X	LCD Projector
1	X	X	Sound Field Enhancement System
30		X	Keyboard, electric
	X		Built-ins (refer to special considerations)

A variety of musical and rhythm instruments will be designated when school is constructed.

Music

IX. SPECIAL CONSIDERATIONS - CONTRACTOR PROVIDED

Refer to **GENERAL CONSIDERATIONS, GENERAL SECURITY CONSIDERATIONS AND TRAFFIC CONTROL.**

- A. **Heating/Cooling/Ventilation** – As required to meet District Standards.
- B. **Acoustical** - As required to meet District Standards. Special consideration shall be given for better sound control.
- C. **Floor** - As required to meet District Standards.
- D. **Walls** - As required to meet District Standards. Provide one wall in practice room with mirrors.
- E. **Ceiling** - As required to meet District Standards. Special consideration shall be given for better sound control.
- F. **Lighting** - As required to meet District Standards.
- G. **Windows** - As required to meet District Standards. Provide view windows into classrooms and practice areas.
- H. **Doors** - As required to meet District Standards.
- I. **Plumbing Fixtures/Water** - As required to meet District Standards.
- J. **Communications** - As required to meet District Standards.
- K. **Electrical** - As required to meet District Standards. The contractor shall provide surround system wiring, speakers, base, subwoofer, etc. for laboratory. The District shall provide the musical equipment, stereo, recorder, CD player, etc.
- L. **Instructional Technology** - As required to meet District Standards.
- M. **Gas and Air** - As required to meet District Standards.
- N. **Safety** - As required to meet District Standards.
- O. **Fencing** - As required to meet District Standards.
- P. **Service Drives** - As required to meet District Standards.
- Q. **Parking** - As required to meet District Standards.

R. Built-ins - Cabinetry shall have locks.

1. **Laboratory**

- a. Provide cabinet with doors (2), 6'L x 24"D, floor-to-ceiling with adjustable shelving.
- b. Provide base cabinet with doors and adjustable shelves with sink, minimum, 5'L, adjustable shelves and book / record storage, above cabinet with doors and adjustable shelves.
- c. Provide computer counter to accommodate four (4) computers and two (2) printers (14'W x 30"D). The counter shall have grommets for wire management
- d. Provide Multimedia cabinet and workstation - refer to General Considerations.

2. **Material Storage/Reference**— Provide shelving for storage of musical instruments to store instruments of various sizes, i.e., flute, drums. Provide base cabinet with doors and adjustable shelves, lockable, minimum 5' L, open shelving above. Provide electric, data and phone in material storage/reference.

3. **Built-in Instructional Aids**

- a. Provide space for acoustically-treated, study module (2), created by folding and separator walls.

4. **School Display/Exhibition** - Provide recessed display cabinet (6'W x 4'H) in hallway near music room.

S. Other Considerations – Versatility is essential to a music facility.

SPATIAL RELATIONSHIPS

Music

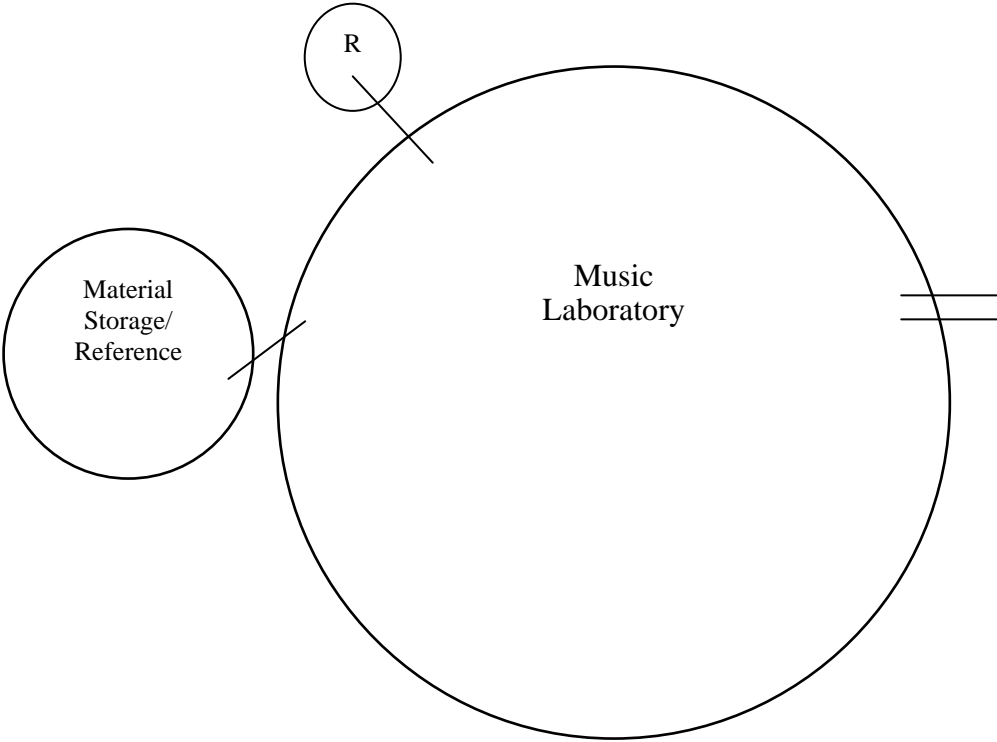

R = Restroom

Music

PHYSICAL EDUCATION

I. PROGRAM PHILOSOPHY

Refer to overall. (Page 1)

II. PROGRAM GOALS

- A. Optimum fitness development.
- B. Physical competence in skills performance.
- C. Acceptable social behavior, emotional stability and self-control.
- D. Acquisition of activities for lifelong fitness.
- E. Awareness of safety concepts and application in the environment.
- F. Knowledge of the benefits of regular and systematic exercise; game rules; activity organization; ethnic and cultural activities; equipment and equipment quality, care and use.
- G. Develop own fitness program.

III. PROGRAM ACTIVITIES

- A. Fitness components.
- B. Fundamental motor skills (includes movement exploration and expression).
- C. Ball-handling skills.
- D. Rhythms and dance activities.
- E. Educational gymnastics (includes body mechanics, posture, self-testing activities).
- F. Critical thinking skills

IV. ORGANIZATIONAL NOMENCLATURE

Teacher - Student Ratio: varies

Grade Levels for Which Program is Intended: K-5

V. INNOVATIONS, EXPERIMENTAL IDEAS, OTHER PLANNED USES

N/A

VI. JUSTIFICATION FOR VARIANCE FROM SREF REQUIREMENTS

- A. Teacher Planning shall be located with P.E. Storage at the covered play area.
- B. Restrooms, student and staff, shall be located at the covered play area.

VII. PROGRAM FACILITIES LIST

Design Codes			SREF Sq. Ft. Total	Proposed		Existing		Proposed		Existing	
				Sq. Ft.	Sq. Ft.	Sq. Ft.	Sq. Ft.	Stu. Sta.	Stu. Sta.	Stu. Sta.	Stu. Sta.
				Per Unit	Total	Per Unit	Total	Unit	Total.	Unit	Total.
	PHYSICAL EDUCATION										
014	1	Existing Covered Play Area-Bldg. 15	3,000		1,440		1,560				
013	1	Existing PE Storage-Bldg. 12	315				300				
315	1	Existing Teacher Planning-Bldg. 12	100				100				
821		Staff Restroom - M/F (from allotment)									
815/816		Student Restroom - M/F (out of allotment)									
		TOTAL	3,415		1,440		1,960				

VIII. PROGRAM FURNITURE AND EQUIPMENT**A. P.E. Storage**

No. of Items	Contractor Provided	District Provided (FF&E)	Description
4		X	Tumbling mat, 4' x 6', Primary
4		X	Tumbling mat, 4' x 6', Intermediate
1		X	Mat truck, Primary
1		X	Mat truck, Intermediate
2		X	Balance beam (low), Primary
2		X	Balance beam (low), Intermediate
1		X	Teaching Cart
1		X	Skills Equipment
1		X	Portable Dry Erase Board
1		X	Wireless microphone with portable amplifier
1		X	Portable cart with TV and VCR
	X		Built-ins (refer to special considerations)

A variety of physical education equipment items and instructional materials will be designated when school is constructed.

B. Teacher Planning

No. of Items	Contractor Provided	District Provided (FF&E)	Description
1		X	Teacher Desk and Chair
1		X	File cabinet, four-drawer, legal, lateral, lockable
1		X	Teacher Computer & Printer
1	X		Tack Board, 3' x 4'
1	X		Clock
	X		Built-ins (refer to special considerations)

C. Outdoor Play Equipment

No. of Items	Contractor Provided	District Provided (FF&E)	Description
1	X		K-2 Playground Equipment (refer to Special Considerations)
1	X		3-5 Playground Equipment (refer to Special Considerations)
	X		Volleyball, tennis & basket nets and standards

IX. SPECIAL CONSIDERATIONS - CONTRACTOR PROVIDED

Refer to **GENERAL CONSIDERATIONS, GENERAL SECURITY CONSIDERATIONS AND TRAFFIC CONTROL.**

- A. Heating/Cooling/Ventilation** – As required to meet District Standards.
- B. Acoustical** - As required to meet District Standards.
- C. Floor** - As required to meet District Standards.
- D. Walls** - As required to meet District Standards.
- E. Ceiling** - As required to meet District Standards. Covered play area, 14'-20'h, clear with no sharp objects in ceiling.
- F. Lighting** - As required to meet District Standards.
- G. Windows** - As required to meet District Standards. Provide window, in teacher planning, to overlook playground. Windows shall be low enough for visibility when seated. No window in equipment storage.
- H. Doors** - As required to meet District Standards. Provide pair of doors, no mullion, to accommodate equipment and carts in PE storage.
- I. Plumbing Fixtures/Water** - As required to meet District Standards. Drinking fountain shall be located at play courts, fields and covered play area; no electric eye drinking fountain.
- J. Communications** – As required to meet District Standards.
- K. Electrical** - As required to meet District Standards. Provide electrical outlets in the covered play area.
- L. Instructional Technology** - As required to meet District Standards.
- M. Gas and Air** - As required to meet District Standards.
- N. Safety** - As required to meet District Standards.
- O. Fencing** - As required to meet District Standards. Provide a 6' fence around the

Physical Education

perimeter of the play courts, fields and covered play area. Separate from the fence around the school building. Provide fence around kindergarten play area.

P. Service Drives - As required to meet District Standards.

Q. Parking - As required to meet District Standards. Locate play courts and fields near parking.

R. Built-ins -

1. **Teacher Planning** - Provide base cabinet with doors and adjustable shelves, lockable, minimum 5' L, open shelving above.

2. **Storage Area**

- a. Provide cabinets (2), floor-to-ceiling, lockable (one key), adjustable shelving on opposite walls, 36"D. Shelves to hold up to 200 lbs.
- b. Provide hooks to hang equipment: jump ropes and hurdles, up to 100 lbs.
- c. Provide metal, adjustable shelves, with rim on open edges, to keep balls from rolling out.

S. Other Considerations

1. One, all-purpose, hard surface (asphalt), playing area, with appropriate court markings for other games including volleyball and basketball with 8' goals and 10' goals. All courts shall have proper drainage. Sleeves shall be installed in the court with covers for placement of volleyball standards. Refer to manual, Elementary School Playcourts, provided by the SDPBC Department of Program Management.
2. Provide one softball field with backstop. Softball field shall have home plates, back-to-back. Softball field shall have a bahia grass outfield and infield.
3. Provide one open field/soccer field with bahia grass.
4. Water and restrooms shall be easily accessible to play courts and fields; no electric eye drinking fountain.
5. Court and play areas shall not be located adjacent to noise generating air-conditioning units.
6. Provide playground equipment for Grades K-2 and Grades 3-5 with poured in place rubberized surface for all schools. Schools going under modernization shall have the playground equipment evaluated and replaced as needed.

Playground equipment and poured in place must meet FACBC, SDPBC Risk Management, SDPBC Maintenance Plant Operations and SDPBC Building Department standards.

7. Playground equipment shall be located away from covered play area and all-purpose court.
8. Contractor shall provide all volleyball nets, tennis nets, basketball nets, etc. and standards.

SPATIAL RELATIONSHIPS

Physical Education

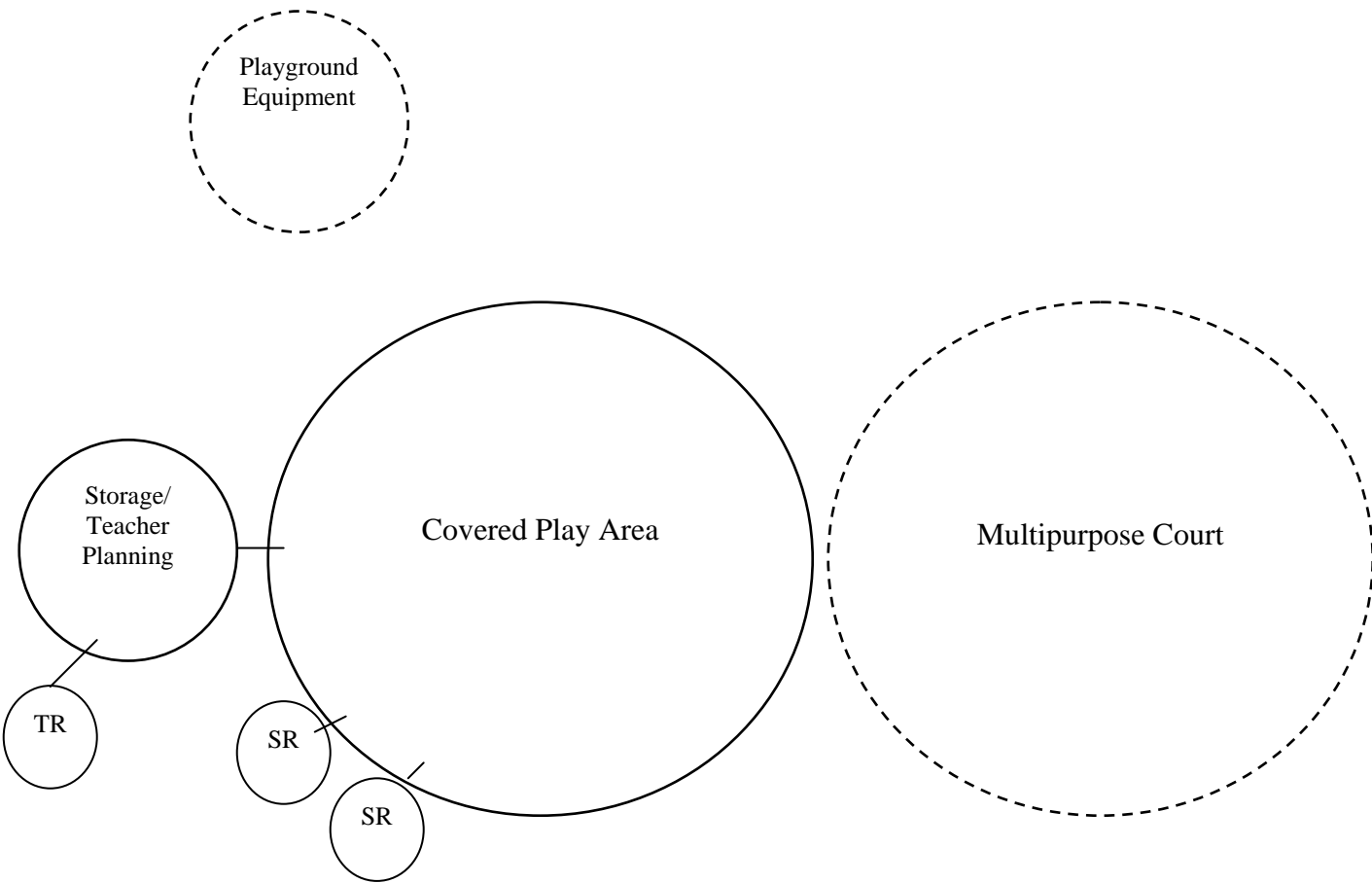

TR = Teacher Restroom
SR = Student Restroom

Contractor to provide playground equipment (fenced separately)

RESOURCE ROOM

I. PROGRAM PHILOSOPHY

All students are entitled to receive appropriate educational services designed to achieve two major objectives: (1) the development of skills and competencies common to all citizens; (2) the development of skills and competencies unique to the students' individual potentialities.

II. PROGRAM GOALS

Students will be provided educational programs designed to meet their individual needs.

III. PROGRAM ACTIVITIES

Instruction will be provided in academic and enrichment curriculum areas.

IV. ORGANIZATIONAL NOMENCLATURE

Teacher - Student Ratio: 1:15

Grade Levels for Which Program is Intended: K - 5

V. INNOVATIONS, EXPERIMENTAL IDEAS, OTHER PLANNED USES - N/A

VI. JUSTIFICATION FOR VARIANCE FROM SREF REQUIREMENTS -

- A. Material storage shall be folded into the classroom space.
- B. Two Resource Rooms shall be adjacent with easy access to driveway and drop-off.
- C. Restrooms have been added to resource rooms for flexibility purposes and enhancement of supervision of students.
- D. By SREF standards the district is allowed six (6) Resource Rooms at 390 sq. ft. Combine all the square footage to create four (4) 599 s.f. Resource Rooms.

VII. PROGRAM FACILITIES LIST

Design Codes			SREF	Proposed		Existing		Proposed		Existing	
			Sq. Ft.	Sq. Ft.	Sq. Ft.	Sq. Ft.	Stu. Sta.	Stu. Stat.	Stu. Sta.	Stu. Stat.	
			Total	Per Unit	Total	Per Unit	Total	Unit	Total.	Unit	Total.
RESOURCE ROOMS											
040	3	Resource Room with storage folded into room		599	1,797						
815/816	3	Student Restrooms (out of allotment)									
		TOTAL			1,797						
FUTURE											
040	1	Resource Room with storage folded into room		599	599						
815/816	1	Student Restrooms (out of allotment)									
		TOTAL			599						

VIII. PROGRAM FURNITURE AND EQUIPMENT**A. Resource Room**

No. of Items	Contractor Provided	District Provided (FF&E)	Description
15		X	Student desk & chair, adjustable
2-4		X	Computer table
1		X	Teacher Computer & Printer
1		X	Table, 30"W x 72"L
6		X	Chairs, stackable
1		X	File cabinet, four-drawer, legal, lateral, lockable
4		X	Computer
2		X	Printer
1		X	Bookcase
1	X		Teacher storage cabinet, 36"W x 30"D x 72"H, with adjustable shelving, lockable
2	X		Marker Board, 4' x 8', with map rail and flag holder
4	X		Tack Board, 4' x 4'
1	X		80"w x 60"h video format screen with black masking borders
1	X		Single stainless steel sink with goose neck faucet (CW) and water jet drinking fountain accessible to disabled; no electric eye drinking fountain
1		X	Pencil sharpener, electric
1	X		Clock
1	X		Multimedia cabinet (refer to General Considerations)
1	X		Workstation (refer to General Considerations)
1		X	Document camera
1		X	DVD/VCR Combo
1		X	Wireless Laptop cart
1	X	X	LCD Projector
1	X	X	Sound Field Enhancement System

Resource Room

No. of Items	Contractor Provided	District Provided (FF&E)	Description
	X		Built-ins (refer to special considerations)

IX. SPECIAL CONSIDERATIONS - CONTRACTOR PROVIDED

Refer to **GENERAL CONSIDERATIONS, GENERAL SECURITY CONSIDERATIONS AND TRAFFIC CONTROL.**

- A. **Heating/Cooling/Ventilation** - As required to meet District Standards.
- B. **Acoustical** - As required to meet District Standards.
- C. **Floor** - As required to meet District Standards.
- D. **Walls** - As required to meet District Standards.
- E. **Ceiling** - As required to meet District Standards.
- F. **Lighting** - As required to meet District Standards.
- G. **Windows** - As required to meet District Standards.
- H. **Doors** - As required to meet District Standards.
- I. **Plumbing Fixtures/Water** - As required to meet District Standards.
- J. **Communications** - As required to meet District Standards.
- K. **Electrical** - As required to meet District Standards.
- L. **Instructional Technology** - As required to meet District Standards.
- M. **Gas and Air** - As required to meet District Standards.
- N. **Safety** - As required to meet District Standards.
- O. **Fencing** - As required to meet District Standards.
- P. **Service Drives** - As required to meet District Standards.
- Q. **Parking** - As required to meet District Standards.
- R. **Built-ins** -
 - 1. Provide base cabinet with sink and lockable doors and adjustable shelves and upper cabinets with lockable doors and adjustable shelves.

3. Provide Multimedia cabinet and workstation - refer to General Considerations.

S. Other Considerations - N/A

SPATIAL RELATIONSHIPS

Resource Room

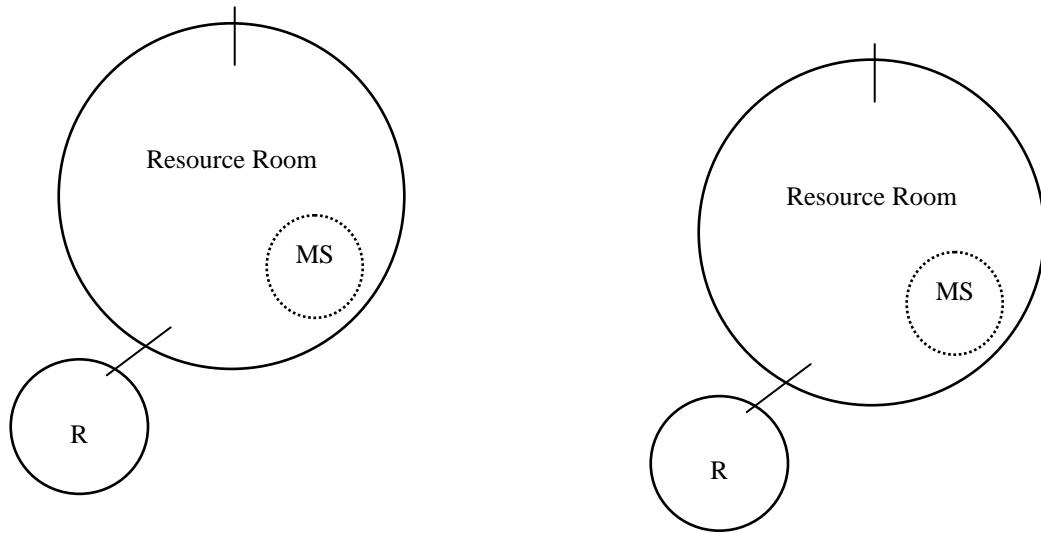

R – Restroom
MS – Material Storage
Not all spaces are shown

Resource Room

RESTROOMS

Provide public restrooms in administration. Provide restrooms for kitchen staff in kitchen. Provide restrooms for faculty and staff immediately adjacent to staff dining, general teacher planning areas, physical education teacher planning and other areas per code. Provide student restrooms in classrooms, dining rooms, covered play area and other areas per code. Provide restroom in clinic per Board approved prototype. Provide ceramic tile in toilets, floor to ceiling, with floor drains. Refer to **GENERAL CONSIDERATIONS**.

Design Codes			SREF	Proposed		Existing		Proposed		Existing	
			Sq. Ft. Total	Sq. Ft. Per Unit	Sq. Ft. Total	Sq. Ft. Per Unit	Sq. Ft. Total	Stu. Sta. Unit	Stu. Stat. Total.	Stu. Sta. Unit	Stu. Stat. Total.
RESTROOMS											
(adjust square footage for FACBC and parity requirements)											
822/823		Public Restrooms			134						
815/816		Student Restrooms (Grades 4 and above)			1,005						
819/820		Staff Restrooms			268						
		TOTAL			1,407						
FINE ARTS											
RESTROOMS											
822/823		Public Restrooms			23						
815/816		Student Restrooms (Grades 4 and above)			174						
819/820		Staff Restrooms			46						
		TOTAL			244						
FUTURE											
RESTROOMS											
822/823		Public Restrooms			57						
815/816		Student Restrooms (Grades 4 and above)			429						
819/820		Staff Restrooms			114						
		TOTAL			601						

STAGE/SUPPORT

I. PROGRAM PHILOSOPHY

Refer to overall. (Page 1)

II. PROGRAM GOALS

Stage / support spaces are to provide facilities in support of instructional programs, and to encourage out-of-class use by students and staff.

New trends in teaching methods and new awareness of the school, as a community center, make stage / support essential auxiliary teaching and community activities spaces for the elementary school.

With a growing concern to utilize large rooms for multiple purposes, the dining room will be served by stage / support facilities.

The architect is encouraged to explore planning alternatives for stage / support spaces as related to the dining hall for most effective utilization.

III. PROGRAM ACTIVITIES

The stage / support areas will provide the following:

- A. A convenient setting for presentations to large group assemblies for a variety of purposes - instruction, meetings, displays, etc.
- B. A facility for teaching participation in, and appreciation of, the performing arts.

IV. ORGANIZATIONAL NOMENCLATURE

Grade Levels for Which Program is Intended: K-5

V. INNOVATIONS, EXPERIMENTAL IDEAS, OTHER PLANNED USES

The project architect is encouraged to study stage design alternatives which permit use of stage area for overflow dining room seating, for example, portable platforms. In addition, special lighting and sound equipment shall be considered.

VI. JUSTIFICATION FOR VARIANCE FROM SREF REQUIREMENTS

- A. The two dressing rooms shall be combined into one space.
- B. Provide outside stage approximately 800 NSF with access from indoor stage, where possible.
- C. 100 NSF from Control Booth to CCTV Control Room and Studio.

VII. PROGRAM FACILITIES LIST

Stage/Support

Design Codes	Spaces	Description	SREF	Proposed		Proposed	
			Sq. Ft	Sq. Ft.	Sq. Ft.	Stu. Sta.	Stu. Stat.
			Total	Per Unit	Total	Unit	Total.
STAGE							
363	1	Indoor Stage		990	990		
364	1	Stage Storage			480		
317	2	Dressing Room (folded into one space)		240	480		
	1	Control Booth (to CCTV Studio-Production)	100		0		
		TOTAL			1,950		

VIII. PROGRAM FURNITURE AND EQUIPMENT

A. Stage

No. of Items	Contractor Provided	District Provided (FF&E)	Description
1	X		Microphone jack for stage in floor and overhead
1	X		Stage curtains
1	X		Sound system (shall work with LCD projector and other technology)
1	X	X	LCD Projector
1	X		12'w x 10'h, minimum, video format screen with black masking borders and electronically operated
1	X		Multimedia cabinet (refer to General Consideration)
	X		Built-ins (refer to special considerations)

B. Dressing Room/Office

No. of Items	Contractor Provided	District Provided (FF&E)	Description
1		X	Desk/workstation with chair
2		X	Side arm chair
1		X	File Cabinet, four drawer, legal, lateral & lockable
1		X	Computer & Printer
1		X	Bookcase
1	X		Tack board, 3' x 4'
1	X		Clock
1	X		Under counter refrigerator
	X		Built-ins (refer to special considerations)

C. Stage Storage

No. of Items	Contractor Provided	District Provided (FF&E)	Description
	X		Built-ins (refer to special considerations)

IX. SPECIAL CONSIDERATIONS - CONTRACTOR PROVIDED

Stage/Support

Refer to **GENERAL CONSIDERATIONS, GENERAL SECURITY
CONSIDERATION AND TRAFFIC CONTROL.**

- A. **Heating/Cooling/Ventilation** - As required to meet District Standards.
- B. **Acoustical** - As required to meet District Standards.
- C. **Floor** - As required to meet District Standards.
- D. **Walls** - As required to meet District Standards.
- E. **Ceiling** - As required to meet District Standards. Provide pipe gridirons and curtains, including drops and panels.
- F. **Lighting** - As required to meet District Standards. Incandescent ceiling lights, with individual control, shall be provided. Stage lights shall be equipped with dimmer switches.
- G. **Windows** - As required to meet District Standards.
- H. **Doors** - As required to meet District Standards. Provide access from indoor stage to outside stage.
- I. **Plumbing Fixtures/Water** - As required to meet District Standards.
- J. **Communications** - As required to meet District Standards. Sound panel to house equipment. Provide access to Closed-Circuit TV. ITV broadcast capability from stage and dining room. Provide microphone outlets on stage.
- K. **Electrical** - As required to meet District Standards.
- L. **Instructional Technology** – As required to meet District Standards.
- M. **Gas and Air** - As required to meet District Standards
- N. **Safety** - As required to meet District Standards.
- O. **Fencing** - As required to meet District Standards.
- P. **Service Drives** - As required to meet District Standards.
- Q. **Parking** - As required to meet District Standards.
- R. **Built-ins** -

- 1. **Stage Storage** – Provide metal adjustable shelving, one wall, 12"D, floor to Stage/Support

ceiling.

2. **Dressing Room/Office** – Provide base cabinets and upper cabinets, both with doors, lockable and adjustable shelves.
3. Provide Multimedia cabinet – refer to General Considerations.

S. Other Considerations –

1. Electric, data and microphone jack should be located near the front of the stage.

SPATIAL RELATIONSHIPS
Food Services, Multipurpose Room & Stage

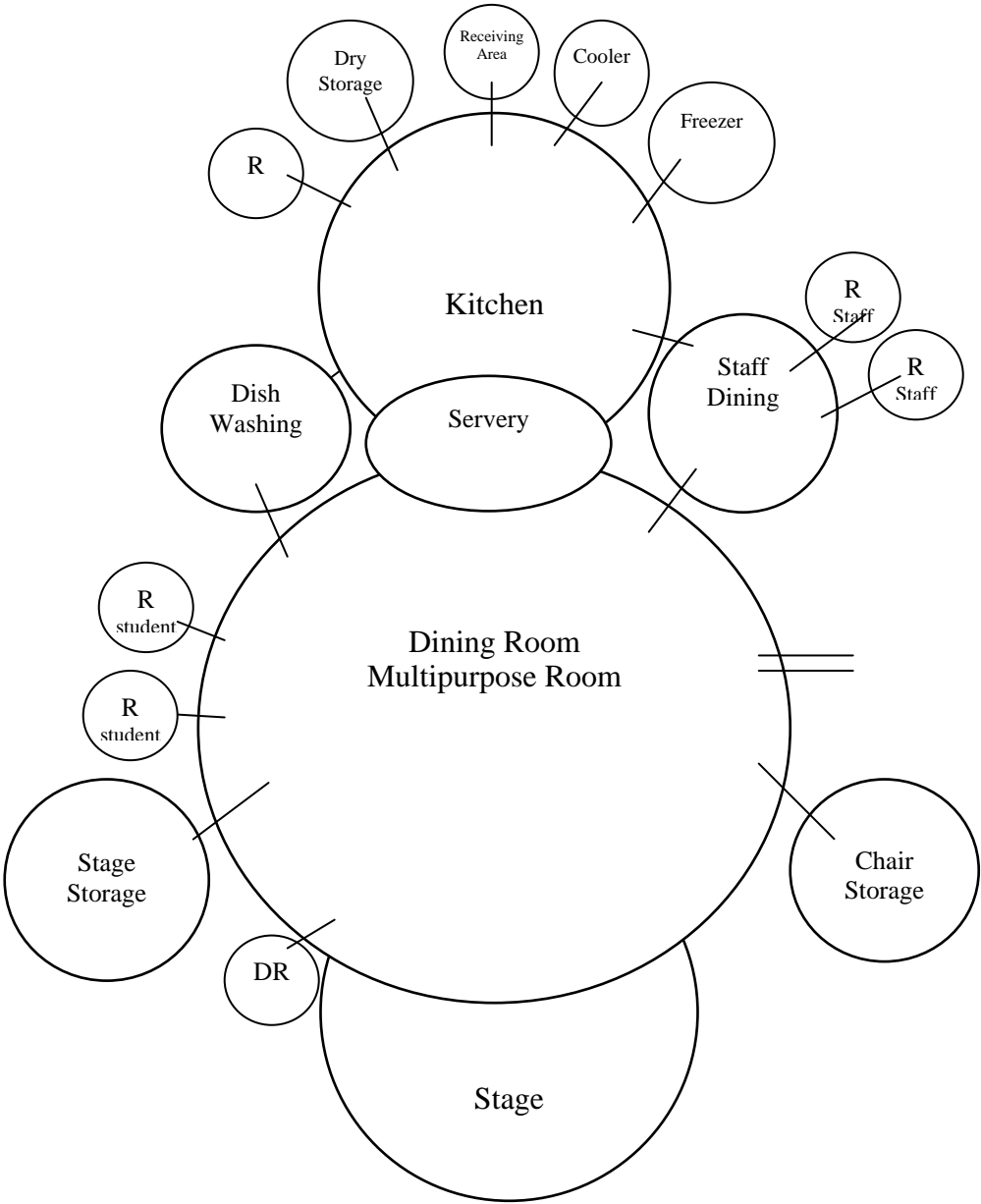

R = Restroom
DR = Dressing Room/Office

TEACHER PLANNING

I. PROGRAM PHILOSOPHY

Refer to overall. (Page 1)

II. PROGRAM GOALS

The goal is to provide teachers and staff with a comfortable and restful environment in which to mentally and physically relax during non-duty periods.

III. PROGRAM ACTIVITIES

The teacher planning areas shall provide spaces for the social and emotional development of teachers and staff. It also provides the opportunity for small group meetings and planning.

IV. ORGANIZATIONAL NOMENCLATURE

During the course of the day staff members will use the facilities. The number of people, at any one time, will vary.

V. INNOVATIONS, EXPERIMENTAL IDEAS, OTHER PLANNED USES - N/A

VI. JUSTIFICATION FOR VARIANCE FROM SREF REQUIREMENTS

A. Teacher Planning area shall be located at the covered play area.

VII. PROGRAM FACILITIES LIST

Design Codes			SREF Sq. Ft. Total	Proposed		Existing		Proposed		Existing	
				Sq. Ft.	Sq. Ft.	Sq. Ft.	Sq. Ft.	Stu. Sta.	Stu. Stat.	Stu. Sta.	Stu. Stat.
				Per Unit	Total	Per Unit	Total	Unit	Total.	Unit	Total.
TEACHER PLANNING						100					
315	2	General Areas		500	1,000						
		TOTAL		1,000		100					
FINE ARTS											
TEACHER PLANNING											
315	1	General Areas		500							
		TOTAL		500							
FUTURE											
TEACHER PLANNING											
315	1	General Areas		500							
		TOTAL		500							

VIII. PROGRAM FURNITURE AND EQUIPMENT**A. General Teacher Planning Area**

No. of Items	Contractor Provided	District Provided (FF&E)	Description
		X	Vending machine(s)
1-2		X	Copier
4-6		X	Computers
4-6		X	Printers
4-6		X	Teacher Desk
1-2		X	Work table
1	X		Microwave
1	X		Refrigerator
2	X		Tack board, 4' x 4'
1	X		Clock
1	X		Stainless steel, double bowl, sink with separate goose neck faucet
	X		Built-ins (refer to special considerations)

IX. SPECIAL CONSIDERATIONS - CONTRACTOR PROVIDED

Refer to **GENERAL CONSIDERATIONS, GENERAL SECURITY CONSIDERATIONS AND TRAFFIC CONTROL.**

- A. Heating/Cooling/Ventilation** - As required to Meet District Standards.
- B. Acoustical** - As required to Meet District Standards.
- C. Floor** - As required to Meet District Standards.
- D. Walls** - As required to Meet District Standards.
- E. Ceiling** - As required to Meet District Standards.
- F. Lighting** - As required to Meet District Standards.
- G. Windows** - As required to Meet District Standards.
- H. Doors** - As required to Meet District Standards.
- I. Plumbing Fixtures/Water** - As required to Meet District Standards.
- J. Communications** - As required to Meet District Standards.
- K. Electrical** - As required to Meet District Standards.
- L. Instructional Technology** - As required to Meet District Standards.

M. Gas and Air - As required to Meet District Standards.

N. Safety - As required to Meet District Standards.

O. Fencing - As required to Meet District Standards.

P. Service Drives - As required to Meet District Standards.

Q. Parking - As required to Meet District Standards.

R. Built-ins -

1. Provide mirror and shelf over sinks in restrooms.
2. Full-length mirror in restrooms.
3. Provide base cabinet with sink and adjustable shelves and upper cabinets with adjustable shelves along one wall.

SPATIAL RELATIONSHIPS Teacher Planning

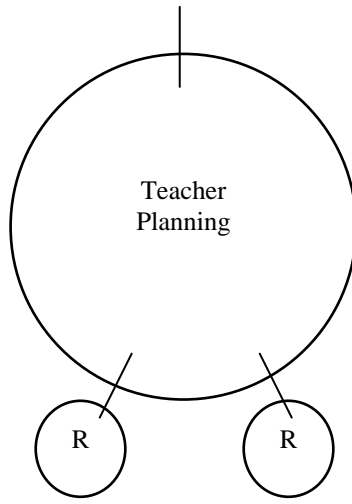

R = Restrooms, Staff

FINE ARTS**Visual – Performing – and Communication**

Design Codes			SREF Sq. Ft. Total	Proposed		Existing		Proposed		Existing	
				Sq. Ft. Per Unit	Sq. Ft. Total	Sq. Ft. Per Unit	Sq. Ft. Total	Stu. Sta. Unit Total.	Stu. Stat. Unit Total.	Stu. Sta. Unit Total.	Stu. Stat. Unit Total.
FINE ARTS											
ART											
050	1	Laboratory			1,000			22	22		
805	1	Kiln			80						
808	1	Material Storage			100						
812	1	Project Storage			150						
814	1	Student Restroom - M/F			45				22		
		Subtotal			1,375						
MUSIC											
055	3	Music Classroom (String-Band-Piano Lab)		1,200	3600			22	66		
808	3	Material Storage/Reference Room		200	600						
831	3	Practice Room		70	210						
814	3	Student Restroom - M/F		45	135						
		Subtotal			4,545				66		
DANCE											
119	1	Dance Studio			1,050						
808	1	Material Storage		100	100						
814	2	Restroom		45	90						
		Subtotal			1,240						
THEATER											
361	1	Blackbox Theater			3,900						
370/371	1	Lobby/Concession/Ticket Booth									
317	1	Dressing Room									
364	1	Stage Storage									
367	1	Control Booth									
		Restroom (from allotment)									
		Subtotal			3,900						
COMMUNICATION											
001	1	Communication/Publishing Classroom			900			18	18		
808	1	Material Storage			100						
040	1	Editing Laboratory (attached to CCTV studio)			599			10	10		
814	2	Student Restroom		45	90						
		Subtotal			1,689				28		
		TOTAL			12,749				116		

FINE ARTS

Art

I. PROGRAM PHILOSOPHY

Students will perceive and respond to aesthetic qualities found in Art and value Art experiences as an important realm of human activity, be actively involved in art production and know about the Arts and their relationships to the environment and our cultural heritage

II. PROGRAM GOALS

- A. Perceive and respond to Art qualities.
- B. Value Art as an important realm of human experience.
- C. Produce works of Art.

III. PROGRAM ACTIVITIES

The Art program includes the study of basic elements, principles and concepts of Art.

A. Art Production

- 1. **Production** - experience and communicate expressive qualities through the use of the flowing process and media.
- 2. **Drawing** - pastels, charcoal, markers, pencil, wax and oil crayon, wash, ink and related materials.
- 3. **Painting** - water color, acrylics and tempera.
- 4. **Printmaking** - intaglio, relief, silk screen and computer.
- 5. **Fiber Arts** - weaving, batik, dyeing and stitchery.
- 6. **Ceramics** - pinch, coil, slab, wheel, glazing and firing techniques.
- 7. **Sculpture** - relief and in-the-round.

B. Critique - Evaluate their own works and the works of others. Display and exhibit.

IV. ORGANIZATIONAL NOMENCLATURE

Teacher - Student Ratio: 1:22

Grade Levels for Which Program is Intended: K - 5

V. INNOVATIONS, EXPERIMENTAL IDEAS, OTHER PLANNED USES

NA

VI. JUSTIFICATION FOR VARIANCE FROM STATE REQUIREMENTS FOR EDUCATIONAL FACILITIES (S.R.E.F.)

- A. Kiln square footage has been increased to accommodate program needs.
- B. Restroom has been added for flexibility purposes and enhancement of supervision of students.

VII. PROGRAM FACILITIES LIST

Design Codes			SREF Sq. Ft.	Proposed		Existing		Proposed		Existing	
				Sq. Ft.	Sq. Ft.	Sq. Ft. Per Unit	Sq. Ft.	Stu. Sta.	Stu. Stat.	Stu. Sta.	Stu. Stat.
			Total	Per Unit	Total	Per Unit	Total	Unit	Total.	Unit	Total.
ART											
050	1	Laboratory			1,000			22	22		
805	1	Kiln			80						
808	1	Material Storage			100						
812	1	Project Storage			150						
814	1	Student Restroom - M/F			45						
		Subtotal			1,375			22			

VIII. PROGRAM FURNITURE AND EQUIPMENT

A. Laboratory

No. of Items	Contractor Provided	District Provided (FF&E)	Description
28		X	Wooden stool, 17"-18"
7		X	Art table, 60" l x 42"w x 29"-30" h
6		X	Easel, double-sided, with removable paint trays
2		X	Craft project table with chemical resistant top and two, medium-duty clamp vises with cabinets below
3		X	Hot plate, single unit, with temperature controls
1		X	Mat cutter, 30" x 40"
2		X	Drying rack, portable
1		X	File cabinet, four-drawer, legal, lateral, lockable
1		X	Teacher computer and printer
4		X	Spotlight, portable
8		X	Computer
4		X	Printer
2	X		Art Sinks- Stainless steel, double bowl, sink with separate goose neck faucets (CW) and separate clay traps.
1	X		Stainless steel, double bowl sink with goose neck faucet (CW) and water jet drinking fountain, ADA compliant.
1	X		Soap and towel dispensers at each sink
1	X		Marker board, 4' x 16' with map rail and flag holder
1	X		80"w x 60"h video format screen with black masking borders
2		X	Pencil sharpener, electric
1	X		Clock
1	X		Multimedia cabinet (refer to General Consideration)

No. of Items	Contractor Provided	District Provided (FF&E)	Description
1	X		Workstation (refer to General Consideration)
1		X	DVD/VCR Combo
1		X	Document Camera
1		X	Wireless Laptop cart
1	X	X	LCD Projector
1	X	X	Sound Field Enhancement System
	X		Built-ins (refer to special considerations)

B. Kiln Room

No. of Items	Contractor Provided	District Provided (FF&E)	Description
1		X	Cart, two shelves
1	X		Utility tub (HW/CW) with clay trap
1	X		Kiln, electric, temperature control, top loader with approximately 9 cu. ft. of inside space with kiln furniture
	X		Built-ins (refer to special considerations)

C. Storage

No. of Items	Contractor Provided	District Provided (FF&E)	Description
2		X	Cart, two trays
1	X		Cabinet, double door, lockable
1		X	Cart for storing three-dimensional reproductions, minimum interior, 24" x 30"
8		X	Paper roller
1		X	Computer & Printer for Teacher
	X		Built-ins (refer to special considerations)

IX. SPECIAL CONSIDERATIONS - CONTRACTOR PROVIDED

Refer to **GENERAL CONSIDERATIONS, GENERAL SECURITY CONSIDERATIONS AND TRAFFIC CONTROL.**

- A. Heating/Cooling/Ventilation** – As required to meet District Standards.
- B. Acoustical** - As required to meet District Standards.
- C. Floor** - As required to meet District Standards. The floor covering shall be durable, smooth, resilient and easy to clean.
- D. Walls** - As required to meet District Standards. Provide tackable vinyl covered wall panels where space allows, including cabinet fronts.
- E. Ceiling** - As required to meet District Standards. Laboratory shall have a system of a least six hooks in the student work area to support, approximately 150 lb. each,

used to hang weaving frames, drying lines, mobiles, etc.

- F. **Lighting** - As required to meet District Standards. In addition to regular lighting, provide track lights for display on bulletin board wall and display areas. Provide ceiling attachments and outlets for portable spotlights for still-life arrangements and figure poses.
- G. **Windows** - As required to meet District Standards. Provide observation window between material storage and laboratory. Provide a large area for natural light; blinds or exterior louvers for light control.
- H. **Doors** - As required to meet District Standards.
- I. **Plumbing Fixtures / Water** - As required to meet District Standards. Sinks should be located in a peninsular arrangement when possible.
- J. **Communications** - As required to meet District Standards.
- K. **Electrical** - As required to meet District Standards.
- L. **Instructional Technology** – As required to meet District Standards.
- M. **Gas and Air** - As required to meet District Standards.
- N. **Safety** –
 - 1. Kiln room precautions for excessive heat/noxious fumes.
 - 2. Adequate ventilation for chemicals and acids.
 - 3. As required to meet District Standards.
- O. **Fencing** - As required to meet District Standards.
- P. **Service Drives** - As required to meet District Standards.
- Q. **Parking** - As required to meet District Standards.
- R. **Built-ins** -
 - 1. **Laboratory** - Provide counter, 30"H x 30"D, along three walls, with cabinets (mix of upper cabinets with doors and without doors), adjustable shelves, lockable door (one key). Inside shelving shall accommodate 18" x 24" paper. One cabinet or storage shelf for mat board storage, 32"H x 40"D. One counter area for paper cutter, 30"H x 40"D. Provide computer counter to accommodate eight (8) computers and four (4) printers (14'W x 30"D). The counter shall have grommets for wire management. Provide Multimedia cabinet and workstation - refer to General Considerations.
 - 2. **Kiln Room** – Provide maximum steel shelving, floor to ceiling, on all walls

with proper backing for mounting.

3. **Storage** - One wall, with closed base cabinets; cabinets above, with adjustable shelves. One wall, with open, fixed shelving, floor-to-ceiling, 18"D and 20" apart. One wall, with working-height counter and open, fixed shelving above, 12"D and 18" apart. Project storage shall include five shelves for 24" x 30" matted student work. Closed cabinets shall be lockable.
4. **Project storage cabinet:** (5) in each laboratory, 84"H x 56 - 60"W x 30"D, with two doors: (1) cabinet with 11 shelves, each side, adjustable; (4) cabinets, with five shelves, each side, adjustable, and lockable. Project storage cabinets shall have tackable surfaces.
5. **School Display/Exhibition** - Provide recessed display cabinet (6'W x 4'H and 36" aff for a total height of 7' with control light and tackable backboard for students' art work in hallway by the Art classrooms.

Provide space in classroom, between cabinet tops and ceiling approximately 24", for still-life objects and large projects.

S. Other Considerations -

1. The kiln room shall be a one hour rated enclosure.
2. Provide benches for Art patio.
3. Art patio, provided by contractor, shall have a north or east exposure.

SPATIAL RELATIONSHIPS

FINE ARTS
Art

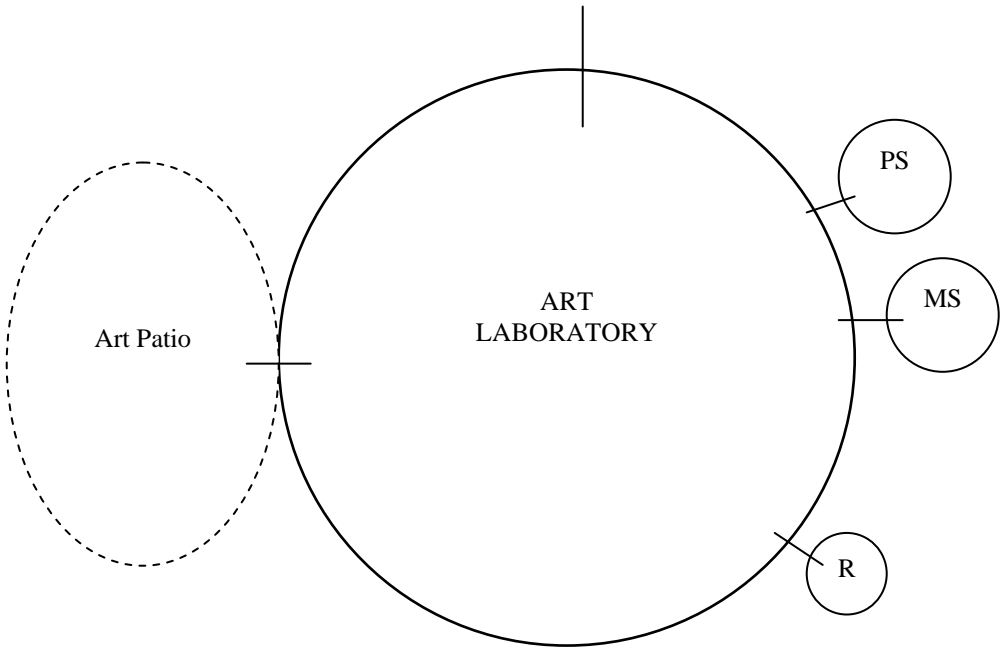

MS – Material Storage
PS – Project Storage
R – Restroom, student

MUSIC

I. PROGRAM PHILOSOPHY

The purpose of the Music Education Program is to develop student sensitivities, cultural values, and the skills necessary to aesthetically respond to, enjoy and play Music.

II. PROGRAM GOALS

- A. Learn to respond to Music.
- B. Develop a knowledge of Music skills.
- C. Develop performance skills.

III. PROGRAM ACTIVITIES

Student activities will include small and large group involvement in listening to music for appreciation and interpretation; vocal and instrumental participation in playing and performing music.

A. Band Classroom

- 1. Beginning band

B. Orchestra Classroom

- 1. Beginning Orchestra

C. Piano Lab

- 1. Keyboarding Skills
- 2. Theory

IV. ORGANIZATIONAL NOMENCLATURE

Teacher - Student Ratio: Varies

Grade Levels for Which Program is Intended: K - 5

V. INNOVATIONS, EXPERIMENTAL IDEAS, OTHER PLANNED USES

NA

VI. JUSTIFICATION FOR VARIANCE FROM STATE REQUIREMENTS FOR EDUCATIONAL FACILITIES (S.R.E.F.)

- A. Restroom has been added for flexibility purposes and enhancement of supervision of students.
- B. Music classroom square footage has been increased to accommodate program needs.

VII. PROGRAM FACILITIES LIST

Design Codes			SREF	Proposed		Existing		Proposed		Existing	
				Sq. Ft.	Sq. Ft.	Sq. Ft.	Sq. Ft.	Stu. Sta.	Stu. Stat.	Stu. Sta.	Stu. Stat.
			Total	Per Unit	Total	Per Unit	Total	Unit	Total.	Unit	Total.
FINE ARTS											
MUSIC											
055	3	Music Classroom (String-Band-Piano Lab)		1,200	3,600			22	66		
808	3	Material Storage/Reference Room		200	600						
831	3	Practice Room		70	210						
814	3	Student Restroom - M/F		45	135						
		Subtotal			4,545				66		

VIII. PROGRAM FURNITURE AND EQUIPMENT**A. Music Laboratory: String Instruments**

No. of Items	Contractor Provided	District Provided (FF&E)	Description
1		X	File cabinet, four-drawer, legal, lateral, lockable
1		X	Teacher Computer & Printer
2		X	Chair
1		X	Bookcase, adjustable, 10"D shelving
1		X	Conductor System-Platform, Podium, Chair
1	X	X	Stereo System: CD player/burner/recorder, Amplification, Mixers, Microphones
1		X	Piano
30-40		X	Music chairs, light weight, stackable
30-40		X	Music Stands
4		X	Computer
2		X	Printer
1	X		Single sink with goose neck faucet (CW) with water fountain
2	X		Marker Board, 4' x 8', with map rails and flag holder.
2	X		Marker Board, 4' x 8', with staff lines
2	X		Tack Board, 4' x 4
1	X		80" w x 60" h video format screen with black masking borders
1		X	Pencil sharpener, electric
1	X		Clock
1	X	X	Sound system (refer to special considerations)
1	X		Speakers built into classrooms (refer to special considerations)
1	X		Multimedia cabinet (refer to General Considerations)
1	X		Workstation (refer to General Considerations)
1		X	Document camera
1		X	DVD/VCR Combo
1		X	Wireless Laptop cart
1	X	X	LCD Projector
1	X	X	Sound Field Enhancement System
	X		Built-ins (refer to special considerations)

B. Music Laboratory: Band

No. of Items	Contractor Provided	District Provided (FF&E)	Description
1		X	File cabinet, four-drawer, legal, lateral, lockable
1		X	Teacher Computer & Printer
2		X	Chair
1		X	Bookcase, adjustable, 10"D shelving
1		X	Conductor System-Platform, Podium, Chair
1		X	Stereo System: CD player/burner/recorder, Amplification, Mixers, Microphones
1		X	Piano
30-40		X	Music chairs, light weight, stackable
30-40		X	Music Stands
4		X	Computer
2		X	Printer
1	X		Single sink with goose neck faucet (CW) with water fountain
2	X		Marker Board, 4' x 8', with map rails and flag holder.
2	X		Marker Board, 4' x 8', with staff lines
2	X		Tack Board, 4' x 4
1	X		80"w x 60"h video format screen with black masking borders
1		X	Pencil sharpener, electric
1	X		Clock
1	X	X	Sound system (refer to special considerations)
1	X		Speakers built into classrooms (refer to special considerations)
1	X		Multimedia cabinet (refer to General Considerations)
1	X		Workstation (refer to General Considerations)
1		X	Document camera
1		X	DVD/VCR Combo
1		X	Wireless Laptop cart
1	X	X	LCD Projector
1	X	X	Sound Field Enhancement System
	X		Built-ins (refer to special considerations)

C. Music Laboratory: Piano/Keyboard

No. of Items	Contractor Provided	District Provided (FF&E)	Description
1		X	File cabinet, four-drawer, legal, lateral, lockable
1		X	Teacher Computer & Printer
2		X	Chair
1		X	Bookcase, adjustable, 10"D shelving
30		X	Keyboard, electric
1		X	Stereo System: CD player/burner/recorder, Amplification, Mixers, Microphones
1		X	Piano
30-40		X	Music chairs, light weight, stackable
4		X	Computer
2		X	Printer
1	X		Single sink with goose neck faucet (CW) with water fountain

No. of Items	Contractor Provided	District Provided (FF&E)	Description
2	X		Marker Board, 4' x 8', with map rails and flag holder.
2	X		Marker Board, 4' x 8', with staff lines
2	X		Tack Board, 4' x 4
1	X		80"w x 60"h video format screen with black masking borders
1		X	Pencil sharpener, electric
1	X		Clock
1	X	X	Sound system (refer to special considerations)
1	X		Speakers built into classrooms (refer to special considerations)
1	X		Multimedia cabinet (refer to General Considerations)
1	X		Workstation (refer to General Considerations)
1		X	Document camera
1		X	DVD/VCR Combo
1		X	Wireless Laptop cart
1	X	X	LCD Projector
1	X	X	Sound Field Enhancement System
	X		Built-ins (refer to special considerations)

D. Practice Room

No. of Items	Contractor Provided	District Provided (FF&E)	Description
1		X	Piano, upright, one for each room

IX. SPECIAL CONSIDERATIONS - CONTRACTOR PROVIDED

Refer to **GENERAL CONSIDERATIONS, GENERAL SECURITY CONSIDERATIONS AND TRAFFIC CONTROL.**

- A. **Heating/Cooling/Ventilation** – As required to meet District Standards.
- B. **Acoustical** - As required to meet District Standards. Provide optimum acoustics for rehearsal and teaching areas. Some considerations are as follows:
- Two main acoustical factors: optimum acoustical environment and optimum hearing conditions by director and every student.
 - Acoustical environment: the maximum background noise level is 25 decibels with the optimum somewhat lower.
 - Reverberation time to allow for the separation of successive sounds is a critical problem in designing rehearsal facilities. The optimum reverberation time for a large rehearsal room is 1.1 seconds. If the time falls below .8 seconds for the band area, or 1.0 seconds for choral area, the room becomes too dead for effective use. If the time is much greater than 1.1 seconds for band, or 1.2 seconds for chorus, then boom, echo, and over-loudness will result, causing severe distortion of sound and producing an impossible rehearsal situation. It shall be noted that the

reverberation times for band and choral rehearsal rooms are different and shall not be planned in the same way.

4. Proper distribution of sound depends upon the uniform diffusion of all sounds throughout the room.
 5. Frequency levels throughout the full spectrum of audible sound must be allowed to be diffused equally. A proper balancing of materials is essential to eliminate the distortion caused by lack of attention to this detail.
 6. Expert advice from SDPBC Secondary Education Department shall be sought in designing a Music room.
 7. Soft wall-finish materials shall be limited to locations higher than students can bump into or reach, i.e., a minimum of 6' above floor.
- C. **Floor** – As required to meet District Standards. Vocal room and band room shall be flat and unobstructed. The following spaces shall have rubberized flooring - Band Laboratory, String Laboratory, Keyboard Laboratory, all practice rooms.
- D. **Walls** - As required to meet District Standards. All walls acoustically treated to prevent sound transfer to adjacent spaces used for instruction. Walls and ceilings shall be acoustically treated to provide maximum acoustical effect in each Music classroom and practice room.
- E. **Ceiling** - As required to meet District Standards. Acoustically treated for best musical sound in each classroom, ensemble room and Music practice room. The band room ceiling shall be 22' and the vocal room ceiling shall be 20'.
- F. **Lighting** - As required to meet District Standards.
- G. **Windows** - As required to meet District Standards. No outside windows. No windows in or near entrance doors. View windows into classrooms and practice areas. Observation windows from teacher planning to classroom areas. Windows in instructional area shall be acoustically treated to reduce sound transmission.
- H. **Doors** - As required to meet District Standards. Doors must be secure against break-in to protect equipment. Doors and walls in instructional area shall be acoustically treated to reduce sound transmission. The double door with removable mullions from the rehearsal area to the outside shall be designed so that large instruments can be moved and groups of students can enter and exit quickly.
- I. **Plumbing Fixtures/Water** - As required to meet District Standards.
- J. **Communications** - As required to meet District Standards
- K. **Electrical** - As required to meet District Standards. The contractor shall provide surround system wiring, speakers, base, subwoofer, etc. for each laboratory. The District shall provide the musical equipment, stereo, recorder, CD player, etc.

Provide master switch for the instrumental and choral areas inside and near the entrance. Each side wall and back wall shall have a minimum of three outlets. The front wall shall have at least four placed at convenient intervals. Microphone plug-ins shall be provided in the front of the room -- one at director's podium, plus one on each side at front, 10' apart. In addition, (2) microphone jacks shall be placed in the ceiling so microphones can hang; they shall be placed in front of the room about 10' from the front wall and spaced about 12' - 15' apart. At least two, 120-volt duplex wall outlets shall be provided in each practice room. Provide outlets for computers and sound systems in all the music classrooms. Provide all necessary hook-ups for the Piano Laboratory.

L. Instructional Technology - As required to meet District Standards.

M. Gas and Air - As required to meet District Standards.

N. Safety - As required to meet District Standards.

O. Fencing - As required to meet District Standards.

P. Service Drives - As required to meet District Standards.

Q. Parking - As required to meet District Standards.

R. Built-ins - Cabinetry shall have locks.

1. Laboratory: String, Band, Piano

- a. Provide cabinet with doors (2), 6'L x 24"D, floor-to-ceiling with adjustable shelving.
- b. Provide base cabinet with doors and adjustable shelves with sink, minimum, 5'L, adjustable shelves and book / record storage, above cabinet with doors and adjustable shelves.
- c. Provide computer counter to accommodate four (4) computers and two (2) printers (14'W x 30"D). The counter shall have grommets for wire management
- d. Provide Multimedia cabinet and workstation - refer to General Considerations.

2. Material Storage/Reference– Provide shelving for storage of musical instruments to store instruments of various sizes, i.e., flute, drums, guitar, bass, cello, sousaphone. Provide base cabinet with doors and adjustable shelves, lockable, minimum 5' L, open shelving above.

3. School Display/Exhibition - Provide recessed display cabinet (6'W x 4'H) in hallway near music room.

- S. **Other Considerations** – Versatility is essential to a music facility. Overall campus planning must allow for no sound transmission from adjoining interior or exterior areas into the Music facility. Building must be acoustically designed so that transmission of sound is contained within the separate sections of the Music building, so as not to interfere with other Music rehearsals or with other school areas.

SPATIAL RELATIONSHIPS

FINE ARTS
Music

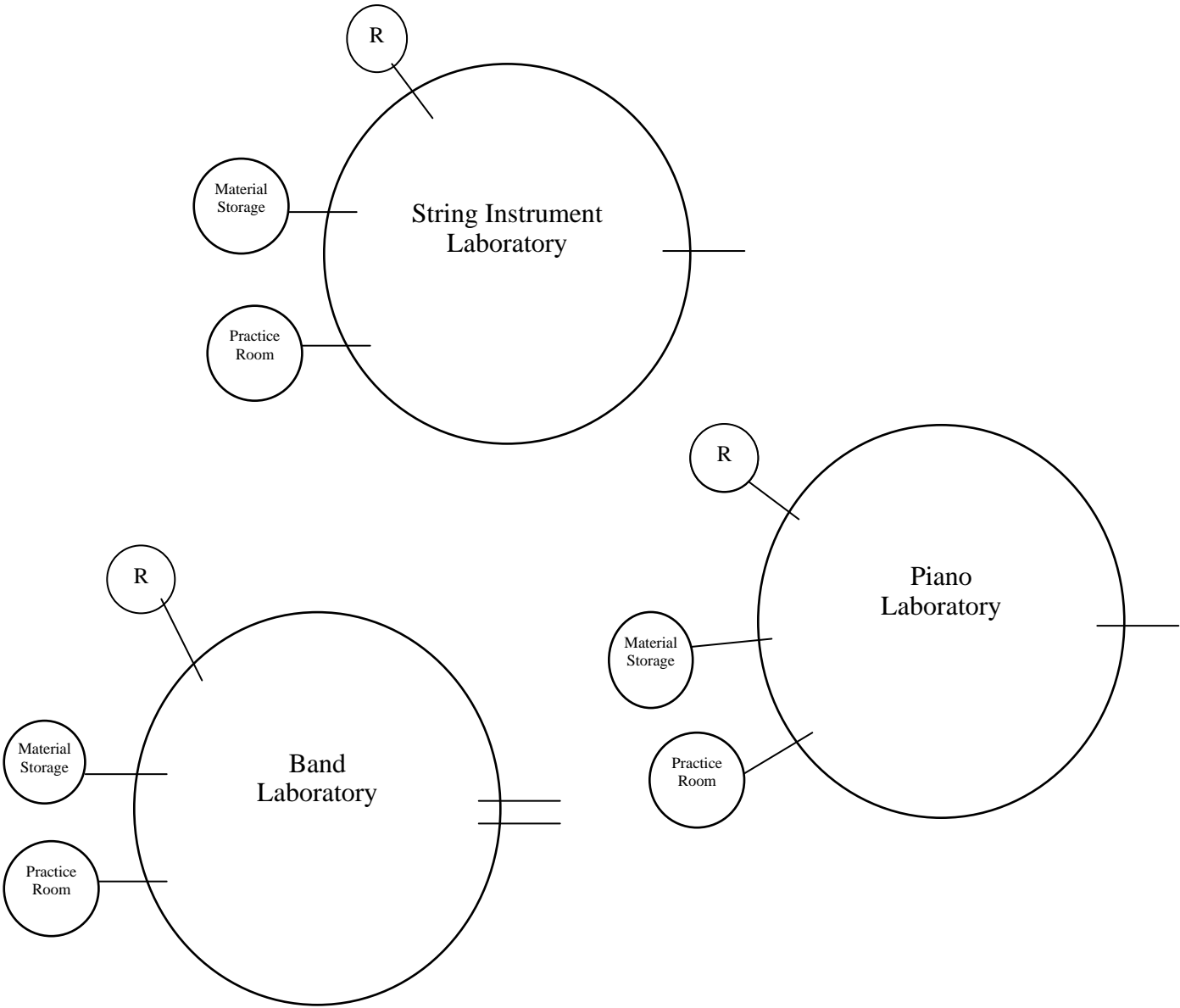

R = Restroom

DANCE

I. PROGRAM PHILOSOPHY

Students will perceive and respond to aesthetic qualities found in Dance, value dance experiences as an important realm of human activity, be actively involved in dance production and know about Dance and it's relationships to the environment and our cultural heritage.

II. PROGRAM GOALS

- A. Perceive and respond to dance qualities.
- B. Value dance as an important realm of human experience.
- C. Produce dance.

III. PROGRAM ACTIVITIES

The dance program includes the study of basic elements, principles, concepts and theory of dance. All areas of the dance program will be included such as viewing, performing and critiquing Dance.

IV. ORGANIZATIONAL NOMENCLATURE

Teacher - Student Ratio: varies

Grade Levels for Which Program is Intended: K - 5

V. INNOVATIONS, EXPERIMENTAL IDEAS, OTHER PLANNED USES

- A. Studio Performances

VI. JUSTIFICATION FOR VARIANCE FROM STATE REQUIREMENTS FOR EDUCATIONAL FACILITIES (S.R.E.F.)

- A. Restroom has been added for flexibility purposes and enhancement of supervision of students.

VII. PROGRAM FACILITIES LIST

Design Codes			SREF	Proposed		Existing		Proposed		Existing	
				Sq. Ft.	Sq. Ft.	Sq. Ft.	Sq. Ft.	Stu. Sta.	Stu. Stat.	Stu. Sta.	Stu. Stat.
			Total	Per Unit	Total	Per Unit	Total	Unit	Total.	Unit	Total.
FINE ARTS											
DANCE											
119	1	Dance Studio			1,050						
808	1	Material Storage		100	100						
814	2	Restrooms		45	90						
		Subtotal			1,240						

VIII. PROGRAM FURNITURE AND EQUIPMENT**A. Dance Studio**

No. of Items	Contractor Provided	District Provided (FF&E)	Description
1		X	Bookcase with adjustable shelves
1		X	Ballet Bars, portable 6'-8' length
2		X	40' Mirror
1		X	Mobile Stereo Cabinet
1	X	X	Sound system, portable: tape recorder, CD, stereo, stereo amplifier, speaker (4), recording microphone (2), CD recorder (high quality) & microphone stand (2) (Refer to special considerations)
1	X		Speakers built into classrooms
1	X		Marker Board, 4' x 8', with map rails and flag holder
2	X		Tack Board, 4' x 4'
1	X		80"w x 60"h video format screen with black masking borders
1	X		Multimedia cabinet (refer to General Considerations)

B. Material Storage

No. of Items	Contractor Provided	District Provided (FF&E)	Description
1		X	Filing cabinet, four drawer, legal, lateral and lockable
1		X	Tackboard, 3' x 4'
1	X		Built-ins (refer to special considerations)

IX. SPECIAL CONSIDERATIONS - CONTRACTOR PROVIDED

- A. Heating/Cooling/Ventilation** - As required to meet District Standards..
- B. Acoustical** - As required to meet District Standards. Provide sound-absorbing ceiling. Dance Studio shall be soundproof. .
- C. Floor** - As required to meet District Standards. Sprung wood dance floor with marley dance surface for dance studio. Other areas shall be resilient flooring, as required.
- D. Walls** - As required to meet District Standards. One wall of mirrors, from 3'-6' from floor up to 8'.
- E. Ceiling** - As required to meet District Standards. Dance Studio ceilings shall be 15'.
- F. Lighting** - As required to meet District Standards. Provide track lights.
- G. Windows** - As required to meet District Standards. Energy efficient; large area for natural light; blinds or exterior louvers for light control.

- H. **Doors** - As required to meet District Standards.
- I. **Water/Plumbing Fixtures** – As required to meet District Standards. Provide water jet drinking fountain ADA compliant, near studios.
- J. **Communications** - As required to meet District Standards.
- K. **Electrical** - As required to meet District Standards..
- L. **Instructional Technology** - As required to meet District Standards.
- M. **Gas and Air** - As required to meet District Standards.
- N. **Safety** – As required to meet District Standards.
- O. **Fencing** – As required to meet District Standards.
- P. **Service Drives** - As required to meet District Standards.
- Q. **Parking** - As required to meet District Standards.
- R. **Built-ins**
 - 1. **Dance Studios** – all cabinets should be along one wall of dance studios
 - a. Cabinet for sound system with adjustable shelving and lockable in each dance studio.
 - b. Cubbyholes (25), 15”H x 12”W x 15”D, located near entrance of each dance studio.
 - c. Cabinet, 8’ x 8’, lockable, with adjustable shelving, and space for exercise mats, etc. in dance studio
 - d. Provide base cabinet with sink and lockable doors and adjustable shelves and upper cabinets with lockable doors and adjustable shelves.
 - 2. **Material Storage** –
 - a. Racks to hang costumes
 - b. Adjustable shelving to hold bins; costumes, material, headpieces, etc.
- S. **Other Considerations** -
 - 1. Place Dance Studio near the Blackbox Theater Dressing Rooms.

SPATIAL RELATIONSHIPS

DANCE

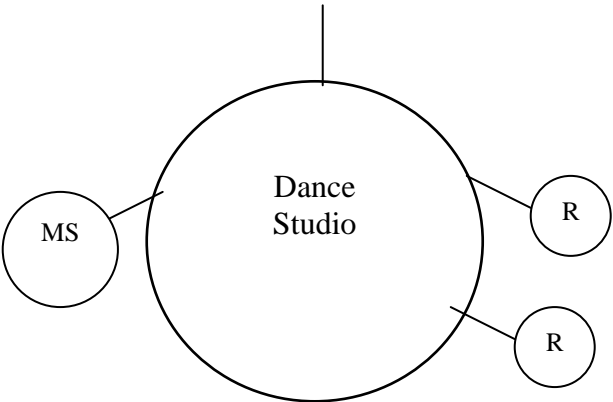

MS = Material Storage

THEATER ARTS

I. PROGRAM PHILOSOPHY

Students will perceive and respond to aesthetic qualities found in Art, value Art experiences as an important realm of human activity, be actively involved in art production and know about the Arts and their relationships to the environment and our cultural heritage. Students will make and justify judgments about the aesthetic qualities and merits of Art objects and artistic production.

II. PROGRAM GOALS

Theater Arts spaces are to provide facilities in support of instructional programs.

New trends in teaching methods and new awareness of the school as a community center make Theater Arts essential teaching and community activities spaces for the elementary school.

III. PROGRAM ACTIVITIES

The Theater Arts areas will provide the following:

- A. Stage Productions

IV. ORGANIZATIONAL NOMENCLATURE

Teacher/Student Ratio Varies

Grade Levels for Which Program is Intended: K - 5

V. INNOVATIONS, EXPERIMENTAL IDEAS, OTHER PLANNED USES

- A. The project architect is encouraged to study stage design alternatives which permit use of stage area. In addition, special lighting and sound equipment shall be considered.

VI. JUSTIFICATION FOR VARIANCE FROM STATE REQUIREMENTS FOR EDUCATIONAL FACILITIES (S.R.E.F.)

- A. Black Box Theater shall include a Control Booth, Lobby, Concession Stand, Ticket Booth, Dressing Rooms and Stage Storage.

VII. PROGRAM FACILITIES LIST

Design Codes			SREF	Proposed		Existing		Proposed		Existing	
				Sq. Ft.	Sq. Ft.	Sq. Ft.	Sq. Ft.	Stu. Sta.	Stu. Stat.	Stu. Sta.	Stu. Stat.
				Total	Per Unit	Total	Per Unit	Total	Unit	Total	Unit
FINE ARTS											
THEATER											
361	1	Blackbox Theater			3,900						
370/371	1	Lobby/Concession/Ticket Booth									
317	2	Dressing Room									
364	1	Stage Storage									
367	1	Control Booth									
		Restrooms (from allotment)									
		Subtotal			3,900						

VIII. PROGRAM FURNITURE AND EQUIPMENT**A. Black Box Theater**

No. of Items	Contractor Provided	District Provided (FF&E)	Description
1		X	Portable Marker Board
1		X	Platform Racks
2-5		X	Chair Storage Racks
150		X	Chairs
1	X	X	Stage curtains
1	X		Grid (underhung)
1	X		Lighting battens
	X		Front/rear projection system
1	X		AV screen /multimedia device
1	X		Intercom stations
1		X	Lectern, port-a-sound
1		X	Lectern with microphone and input to main sound system
1	X		Fast-fold Screen from pipe kit ; 9' x 12'
			Built-ins (refer to special considerations)

B. Concession

No. of Items	Contractor Provided	District Provided (FF&E)	Description
1	X		Refrigerator
1	X		Ice Maker
1		X	Microwave
1	X		Sink
1	X		Clock, battery
	X		Built-ins (refer to special considerations)

C. Lobby/Art Gallery

No. of Items	Contractor Provided	District Provided (FF&E)	Description
2		X	Display cases; glass, lighted with encased shelving
1	X		Hooks in ceiling for hanging art
	X		Lighted glass case inside lobby for event display
			Lighted glass case outside lobby area for event display

D. Ticket Booth

No. of Items	Contractor Provided	District Provided (FF&E)	Description
2		X	Stools, padded
1	X		Clock, battery
	X		Built-ins (refer to special considerations)

E. Dressing Room

No. of Items	Contractor Provided	District Provided (FF&E)	Description
6		X	Chairs, stable
1	X		Single sink with (H/CW)
1	X		Vanity cabinet
1	X		Full length mirror
1	X		Tack board, 3' x 4'
1	X		Clock, battery
1	X		Wall mounted TV Bracket and Live Feed
1		X	TV
	X		Wardrobe cabinet, lockable
1	X		Built-ins (refer to special considerations)

F. Control Room

No. of Items	Contractor Provided	District Provided (FF&E)	Description
1	X		Sound board for theater with wireless microphones & system
1	X		Computerized dimmer lighting board for theater
1	X		Projection areas on stage, in house, in booth
2		X	Stool
1		X	Projector with remote control for booth (that has a remote control at stage also)
1		X	File cabinets, four-drawer
			<u>Intercom to:</u> ticket booth, dressing rooms, remote control units, catwalks, projection room, control room
	X		Hanging microphones, in theater area
1	X		Clock, battery
	X		Built-ins (refer to special considerations)

IX. SPECIAL CONSIDERATIONS - CONTRACTOR PROVIDED

- A. Heating / Cooling / Ventilation** - As required to meet District standards.
- B. Acoustical** - As required to meet District standards.
- C. Floor** – As required to meet District standards.
 - 1. Black Box Theater
 - a. “Sprung” stage floor, painted black.
 - b. Provide adequate space for wings for the black box theater stage.
 - c. Resilient flooring in all other areas.
- D. Walls** - As required to meet District standards. Black Box Theater walls to be painted black. In Black Box Theater, proscenium walls located left and right of stage.
- E. Ceiling** – As required to meet District standards.
- F. Lighting** - As required to meet District standards.
- G. Windows** - As required to meet District standards.
- H. Doors** - As required to meet District standards.
- I. Water/Plumbing Fixtures** - As required to meet District standards. Sinks and toilet facilities in both dressing rooms. Drinking fountains in dressing rooms or hallway outside of dressing rooms and stage and in lobby areas and lobby area. No electric eye drinking fountain. Sink in concession area.
- J. Communications** - As required to meet District standards.
- K. Electrical** - As required to meet District standards. Electrical wiring designed by professional theater lighting consultant for stage lighting and in control room.
- L. Instructional Technology** - As required to meet District Standards.
- M. Gas and Air** – As required to meet District standards.
- N. Safety** - As required to meet District standards
- O. Fencing** - N/A
- P. Service Drives** - Overhead door to back stage and/or storage area shall open to an area for deliveries and transportation of props, scenery and AV equipment.
- Q. Parking** –Easy access to parking area

R. Built-ins

1. **Ticket booth** - Counter top with drawers for use with ticket sales.
2. **Storage**
 - a. Open shelving on two walls with adjustable shelves
 - b. One large locked cabinet with adjustable shelving
3. **Dressing Rooms** - Vanity counter with drawers and cabinets; locked wardrobe cabinet (length of one side of room), student lockers (20 minimum). Tack board, 3' x 4', wall-mounted
4. **Concession** - Two rows of shelving under counter; adjustable shelves with a 2" lip; three rows of adjustable shelving on opposite wall from counter.

S. Other Considerations

1. Microphone outlets throughout theater
2. Audio/Visual Equipment shall be as stated throughout above plan, state-of-the-art, designated by appropriate consultants.

SPATIAL RELATIONSHIPS

THEATER ARTS

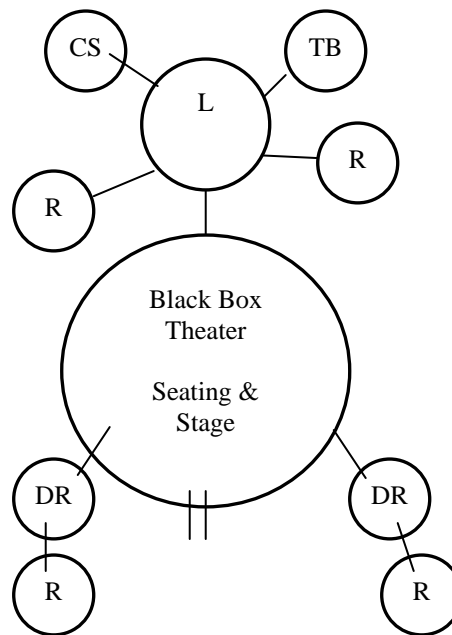

L = Lobby
SS = Stage Storage
DR = Dressing Room
TB = Ticket Booth (with window to outside)
CS = Concession Stand
R = Restrooms

COMMUNICATION ARTS

I. PROGRAM PHILOSOPHY

Students will perceive and respond to aesthetic qualities found in Art, value Art experiences as an important realm of human activity, be actively involved in art production and know about the Arts and their relationships to the environment and our cultural heritage.

II. PROGRAM GOALS

A. Perceive, respond and communicate to all aspects of Fine Arts.

III. PROGRAM ACTIVITIES

A. Communication Arts

1. **Yearbook** - experience and communicate expressive qualities through the use of this media.
2. **Video** – Live broadcast and editing capabilities of various activities.
3. **TV** – stage sets, video production, editing

IV. ORGANIZATIONAL NOMENCLATURE

Teacher - Student Ratio: Varies

Grade Levels for Which Program is Intended: K - 5

V. INNOVATIONS, EXPERIMENTAL IDEAS, OTHER PLANNED USES

NA

VI. JUSTIFICATION FOR VARIANCE FROM STATE REQUIREMENTS FOR EDUCATIONAL FACILITIES (S.R.E.F.)

A. Restroom has been added for flexibility purposes and enhancement of supervision of students.

VII. PROGRAM FACILITIES LIST

Design Codes			SREF Sq. Ft. Total	Proposed		Existing		Proposed		Existing	
				Sq. Ft.	Sq. Ft.	Sq. Ft.	Sq. Ft.	Stu. Sta.	Stu. Stat.	Stu. Sta.	Stu. Stat.
				Per Unit	Total	Per Unit	Total	Unit	Total	Unit	Total
FINE ARTS											
COMMUNICATION											
001	1	Communication/Publishing Classroom			900			18	18		
808	1	Material Storage			100						
040	1	Editing Laboratory (attached to CCTV Studio)			599			10	10		
814	2	Student Restroom		45	90						
		Subtotal			1,689				28		

VIII. PROGRAM FURNITURE AND EQUIPMENT - NOT IN CONTRACT**A. Communication/Publishing Classroom**

No. of Items	Contractor Provided	District Provided (FF&E)	Description
1		X	File cabinet, four-drawer, legal, lateral, lockable
1		X	Teacher Computer & Printer
2		X	Chair
1		X	Bookcase, adjustable, 10"D shelving
20-30		X	Chair, stackable
25		X	Student desks
5		X	Activity Tables
10-20		X	Computer
10-20		X	Printer
1	X		Single sink, goose neck faucet (CW)with water fountain
1	X		Marker Board, 4' x 8', with map rails and flag holder.
4	X		Tack Board, 4' x 4
1	X		80"w x 60"h video format screen with black masking borders
1		X	Pencil sharpener, electric
1	X		Clock
1	X		Multimedia cabinet (refer to General Considerations)
1	X		Workstation (refer to General Considerations)
1		X	Document camera
1		X	DVD/VCR Combo
1	X	X	LCD Projector
1	X	X	Sound Field Enhancement System
	X		Built-ins (refer to special considerations)

B. Editing Laboratory

No. of Items	Contractor Provided	District Provided (FF&E)	Description
1		X	File cabinet, four-drawer, legal, lateral, lockable
5-10		X	Chairs
10-15		X	Computer desks for video editing
10-15		X	Computer

No. of Items	Contractor Provided	District Provided (FF&E)	Description
2-5		X	Printer
2		X	Activity Tables

C. Material Storage

No. of Items	Contractor Provided	District Provided (FF&E)	Description
2		X	Metal shelving with adjustable shelves

IX. SPECIAL CONSIDERATIONS - CONTRACTOR PROVIDED

- A. **Heating/Cooling/Ventilation** - As required to meet District Standards.
- A. **Acoustical** - As required to meet District Standards. Studio, editing rooms and control booth shall be soundproof.
- C. **Floor** - As required to meet District Standards.
- D. **Walls** - As required to meet District Standards.
- E. **Ceiling** - As required to meet District Standards.
- F. **Lighting** - As required to meet District Standards.
- G. **Windows** - As required to meet District Standards.
- H. **Doors** - As required to meet District Standards.
- I. **Water/Plumbing Fixtures** – As required to meet District Standards.
- J. **Communications** - As required to meet District Standards.
- K. **Electrical** - As required to meet District Standards.
- L. **Instructional Technology**- As required to meet District Standards.
- M. **Gas and Air** - N/A
- N. **Safety** - As required to meet District Standards.
- O. **Fencing** – N/A
- P. **Service Drives** - N/A
- Q. **Parking** - N/A

R. Built-ins

1. Communication/ Publishing Classroom

- a. **Base Counter Cabinets** - 36"H x 26"D, material shall be durable, stain-resistant and easily cleaned. Doors to accommodate paper, 18" x 24", two adjustable shelves. Door opening must be as wide as shelf.
- b. **Base Counter Drawers** - 5"H x 36"W x 19"D, inside dimensions, five at 6"H.
- c. Wall cabinets above counters, 12"D inside, with one adjustable shelf.
- d. Base cabinet for storage of 15 drawing boards, each 20" x 26".
- e. All cabinets and drawers in the labs shall be lockable.

S. Other Considerations – Locate Editing Lab near the CCTV studio.

SPATIAL RELATIONSHIPS

FINE ARTS
COMMUNICATION ARTS

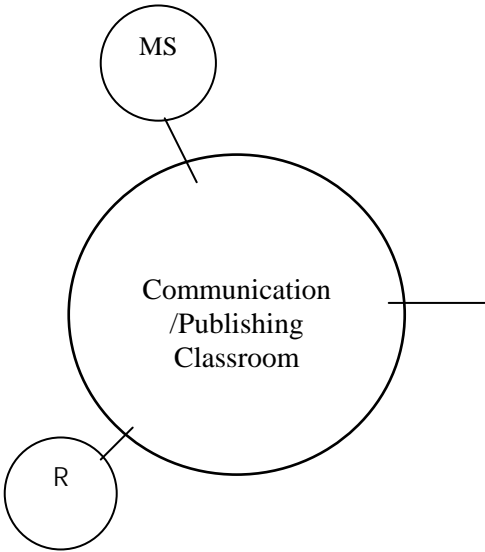

See Library Media Center for Editing Lab spatial

R=Restroom

Facility Space Summary**Plumosa Elementary****Modernization****Grades K – 5****Existing Student Stations: 137****New Initial Student Stations: 533****Total Student Stations: 670****FISH Capacity: 670****Core Facilities: 960****Fine Arts Student Stations: 116****Future Student Stations: 286****Total Student Stations: 1072****FISH Capacity: 1072**

Facility Area	Proposed Student Stations	Existing Student Stations	Net Assign Sq. Ft. (NASF)	Existing Sq. Ft. (NASF)	Fine Arts		Future	
					Student Stations	Net Sq. Ft. (NASF)	Student Stations	Net Sq. Ft. (NASF)
Administrative/Student Services			5,459					
Art				1,458				
Classrooms								
Kindergarten	144		8,720					
Primary	144	90	7,920	5,665			180	9,900
Intermediate	220	22	9,450	1,045			88	3,780
Skills Laboratory				2,090			18	990
Custodial			1,810	80		174		429
Exceptional Student Education	25	25	4,220	2,153				
Food Services			9,670					
Media Center			5,707					
Music				1,809				
Physical Education			1,440	1,960				
Resource Rooms			1,797					599
Restrooms			1,407			244		601
Stage			1,950					
Teacher Planning			1,000	100		500		500
Fine Arts					116	12,749		
Totals	533	137	60,550	16,360	116	13,667	286	16,799
Mechanical @ 6%			3,633			820		1,008
Total Net Sq. Ft.			64,183			14,487		17,807
Circulation, Walls etc. @ 27%			17,329			3,911		4,808
Total Gross Sq. Ft.			81,512			18,398		22,614